

Basic Report



Title: A Fantasy____
The Lonely Shore
Date: 1944
Primary Maker: Henry Butler
Medium: Gouache and charcoal on paper



Title: Untitled (abstract composition)
Date: 1937
Primary Maker: Henry Butler
Medium: Linocut



Title: Untitled (abstract composition)
Date: 1935
Primary Maker: Henry Butler
Medium: Linocut

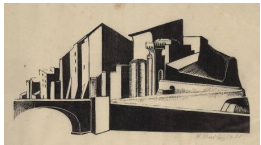

Title: Untitled (bridge and buildings)
Date: 1931
Primary Maker: Henry Butler
Medium: Linocut

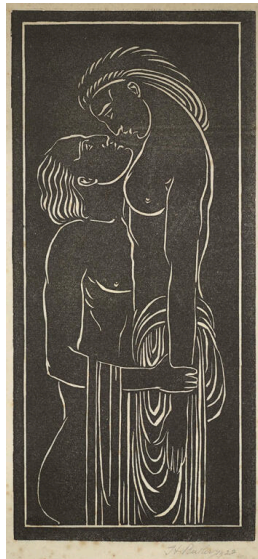

Title: Untitled (embracing couple)
Date: 1922
Primary Maker: Henry Butler
Medium: Linocut



Title: Untitled (female figure)
Date: 1931
Primary Maker: Henry Butler
Medium: Linocut

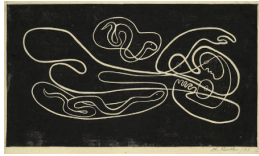

Title: Untitled (male and snakes)
Date: 1926
Primary Maker: Henry Butler
Medium: Linocut



Title: Untitled (male figure)
Date: 1936
Primary Maker: Henry Butler
Medium: Linocut

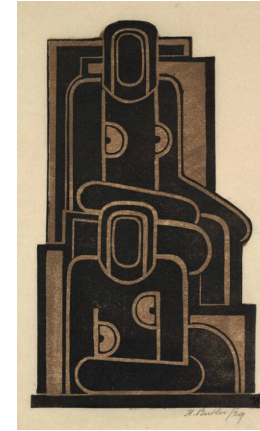

Title: Untitled (two female figures)
Date: 1929
Primary Maker: Henry Butler
Medium: Linocut

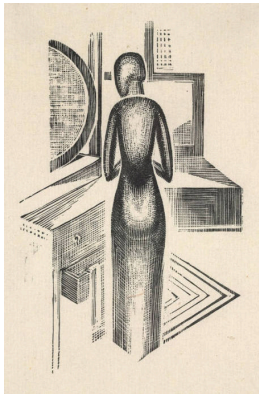

Title: Untitled (woman at dresser)
Primary Maker: Henry Butler
Medium: Linocut