

Basic Report



Title: Relief depicting two figures

Date: 2nd century B.C.

Medium: Limestone

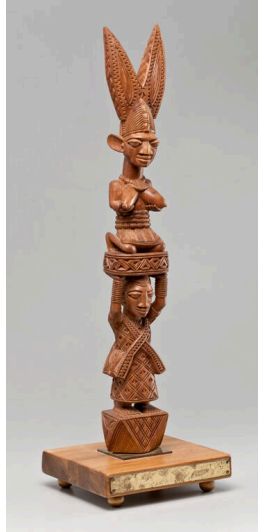

Title: Nyansabuakwa

Primary Maker: Lamidi

Olonade Fakeye

Medium: Wood



Title: Granary door

Date: 20th century

Medium: Wood

Title: Goldweight

Medium: Brass

Title: Spoon

Medium: Brass

Title: Gold dust box

Medium: Brass

Title: Comb
Medium: Wood

Title: Gun Powder Belt
**Medium: Wood, leather,
brass, and paint**

Title: Bowl
Medium: Wood

Title: Mask

Title: Comb
Medium: Wood



Title: Heddle pulley
Date: 19th-20th century
Medium: Wood

Title: Box with lid
Medium: Bronze

Title: Pendants

Title: Pendant
Medium: Metal

Title: Pendants

Title: Forowa

Medium: Brass

Title: Goldweight

Medium: Bronze



Title: Osiris pendant

Date: 26th Dynasty

Medium: Bronze



Title: Goldweight

Primary Maker:

Unidentified artist

Medium: Bronze



Title: Goldweight

Primary Maker:

Unidentified artist

Medium: Bronze



Title: Goldweight
Primary Maker:
Unidentified artist
Medium: Bronze



Title: Goldweight
Primary Maker:
Unidentified artist
Medium: Bronze



Title: Goldweight
Primary Maker:
Unidentified artist
Medium: Bronze



Title: Goldweight
Primary Maker:
Unidentified artist
Medium: Bronze



Title: Goldweight
Primary Maker:
Unidentified artist
Medium: Bronze



Title: Goldweight
Primary Maker:
Unidentified artist
Medium: Bronze



Title: Goldweight
Primary Maker:
Unidentified artist
Medium: Bronze

Title: Goldweight
Primary Maker:
Unidentified artist
Medium: Bronze



Title: Goldweight
Primary Maker:
Unidentified artist
Medium: Bronze



Title: Goldweight
Primary Maker:
Unidentified artist
Medium: Bronze



Title: Goldweight
Primary Maker:
Unidentified artist
Medium: Bronze

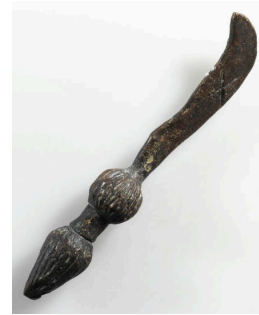

Title: Goldweight
Primary Maker:
Unidentified artist
Medium: Bronze



Title: Male figure (butti)
Medium: Wood



Title: Female mask
Date: ca. 1900-1940
Medium: Wood

Title: Passport Mask
Medium: Wood

Title: Amulet
Medium: Wood

Title: Goldweight
Medium: Brass

Title: Goldweight
Medium: Brass

**Title: Geometric
goldweight**
Medium: Brass



Title: Goldweight
Medium: Brass

Title: Goldweight
Medium: Brass



Title: Goldweight
Medium: Brass



Title: Goldweight
Medium: Brass

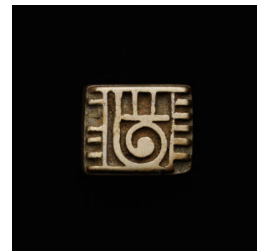

**Title: Geometric
goldweight**
Medium: Brass



Title: Goldweight
Medium: Brass

Title: Goldweight
Medium: Brass

Title: Goldweight
Medium: Brass



Title: Goldweight
Medium: Brass



Title: Goldweight
Medium: Brass

Title: Goldweight
Medium: Brass



Title: Goldweight
Medium: Brass

Title: Goldweight
Medium: Brass



Title: Goldweight
Medium: Brass



Title: Goldweight
Medium: Brass



Title: Goldweight
Medium: Brass



Title: Goldweight
Medium: Brass

Title: Goldweight
Medium: Brass



Title: Goldweight
Medium: Brass



Title: Goldweight
Medium: Brass



Title: Goldweight
Medium: Brass

Title: Goldweight
Medium: Brass



Title: Goldweight
Medium: Brass



Title: Goldweight
Medium: Brass



Title: Goldweight
Medium: Brass



Title: Goldweight
Medium: Brass



Title: Goldweight
Medium: Brass



Title: Goldweight
Medium: Brass



Title: Goldweight
Medium: Brass

Title: Goldweight
(sheep)
Medium: Brass

Title: Staff (edan
oshugbo)
Medium: Bronze

Title: Staff (edan
oshugbo)
Medium: Bronze

Title: Fan
Medium: Brass

Title: Pipe
Medium: Bronze

Title: Goldweight
Primary Maker:
Unidentified artist
Medium: Brass

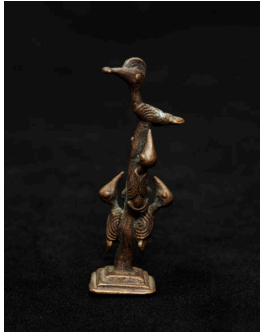

Title: Goldweight of birds on pole
Primary Maker: Unidentified artist
Medium: Brass

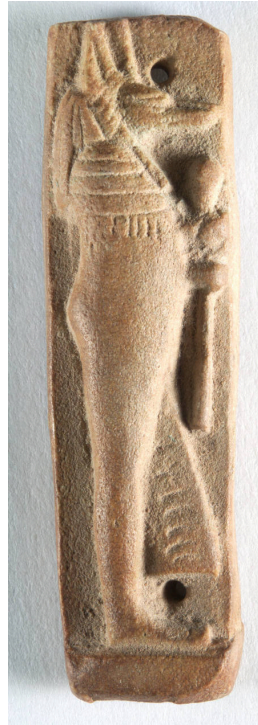

Title: Egyptian small carved stone amulet
Medium: Stone



Title: Kanaga mask
Primary Maker: Unidentified artist
Medium: Carved and painted wood

Title: Prayer roll
Medium: Red and black ink on vellum

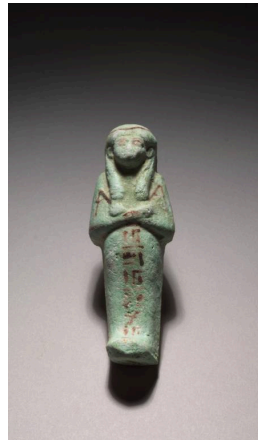

Title: Ushabti figurine
Medium: Porous stone



Title: Scarab
Date: ca. 1200-1100 BC
Medium: Stone

Title: Figures Playing Game

Primary Maker:
Unidentified artist
Medium: Brass

Title: Goldweight

Primary Maker:
Unidentified artist
Medium: Brass

Title: Anklet



Title: Lamp
Medium: Iron

Title: Bowl

Medium: Polychromed
terra-cotta

Title: Pubic girdle

Medium: Brass and string



**Title: Face mask
(Suruku)**
Medium: Wood, animal
hair, and encrustations

Title: Armlet

Medium: Bronze



Title: Horse and Rider
Medium: Terra-cotta,
encrusted

Title: Male and Female figures

Medium: Wood, encrusted



Title: Head of a Man

Medium: Wood

Title: Mask

Medium: wood



Title: Flywhisk handle

Medium: Wood

Title: Female figure

Medium: Wood

Title: Necklace

Medium: brass

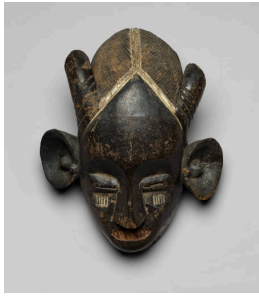

Title: Mask (Gongoli)
Medium: Wood

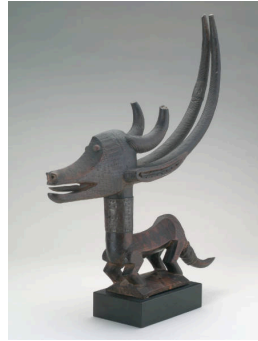

Title: Crest mask representing a male antelope (N'gonzon Koun)
Date: 20th century
Medium: Wood and brass



Title: Mask
Medium: Wood



Title: Reliquary guardian figure (Mbulu-Ngulu)
Date: late 19th century-early 20th century
Medium: Wood and brass

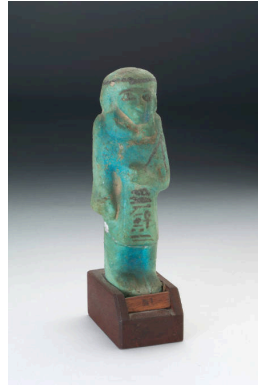

Title: Figure with Hieroglyphics
Date: ca. 1069-945 BC
Medium: Ceramic

Title: Staff
Medium: wood



Title: Beaded doll
(ngidie)
Medium: Beads and mixed
media

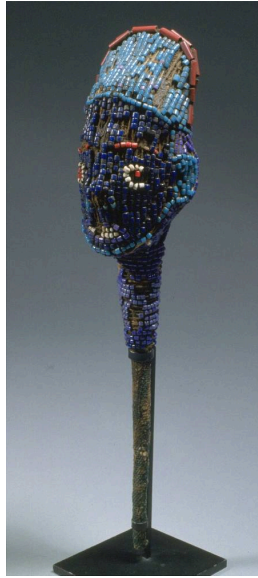

Title: Flywhisk handle
Medium: Beads and mixed
media

Title: Doll (akua'ba)
Medium: wood



Title: Standing male
figure
Date: ca. 1950
Medium: Wood, paint

Title: Wood box cover
Medium: wood

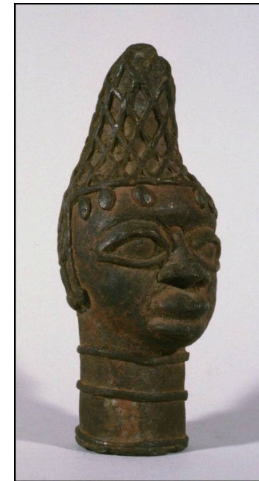

Title: Queen mother
commemorative head
Date: 20th century
Medium: Cast metal



Title: Money Pouch
Medium: Brass, lost-wax casting

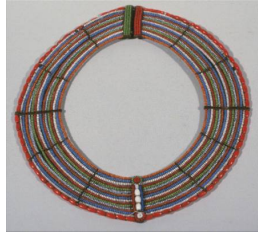

Title: Necklace
Medium: Multi-colored glass beads on wire, with leather clasps



Title: Cross
Medium: Wood

Title: Wine spoon
Medium: wood

Title: Sling-shot
Medium: Wood

Title: Pendant portrait mask
Primary Maker: Unidentified artist
Medium: brass

Title: Pendant portrait mask
Primary Maker: Unidentified artist
Medium: brass

Title: Pendant portrait mask
Primary Maker: Unidentified artist
Medium: brass

Title: Goldweight
Primary Maker: Unidentified artist
Medium: Brass

Title: Goldweight
Primary Maker:
Unidentified artist
Medium: Brass

Title: Goldweight
Primary Maker:
Unidentified artist
Medium: Brass

Title: Goldweight
Primary Maker:
Unidentified artist
Medium: Brass

Title: Goldweight
Primary Maker:
Unidentified artist
Medium: Brass



Title: Puppet head representing a ram
Medium: Wood, metal, pigment, fabric, and mirror

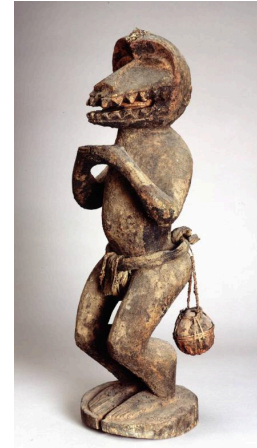

Title: Baboon (Gbekre)
Date: 20th century
Medium: Wood and mixed media



Title: Hunter's bird decoy (Burtu)
Medium: Wood, bird skull and beak, and leather

Title: Cap Mask
Medium: wood

Title: Bracelet
Medium: brass

Title: Whistle
Medium: wood

**Title: Figure of man
with animals,
goldweight (?)**
Medium: Brass

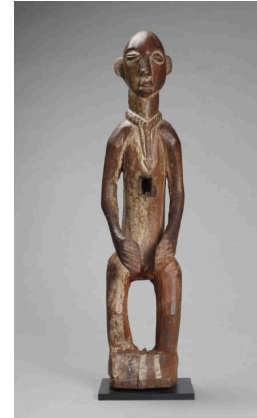

**Title: Male figure
(biteki koshi)**
Medium: Wood and
pigment

Title: Power figure
Medium: wood, pigments,
raffia and cloth cap

Title: Power figure
Medium: wood



**Title: Male twin figure
(ere ibeji)**
Medium: Wood, glass
beads, and camwood
pigment



**Title: Power figure
(nkisi nkonde)**
Medium: Wood, cloth, and
mirror

Title: Gold dust spoon
Medium: Brass



**Title: Thumb Piano
(mbira)**
Medium: wood and metal



Title: Crest mask representing a bird
Medium: Wood with string fragment

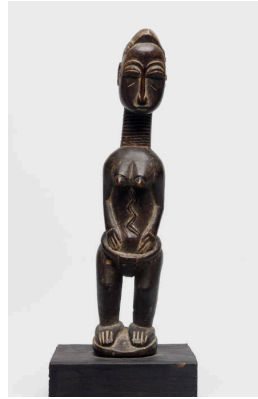

Title: Standing female figure (blolo bla)
Date: 19th-20th century
Medium: Wood



Title: Bearded mask (Gegon)
Medium: Wood and monkey fur (?)



Title: Mask (Zakpei ge)
Medium: wood and fabric

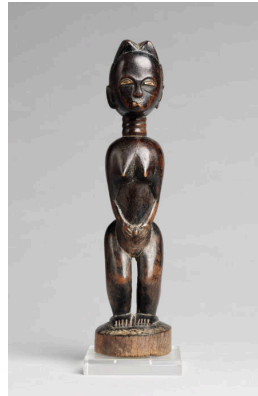

Title: Standing female figure (blolo bla)
Date: 19th-20th century
Medium: Wood and pigment



Title: Black monkey mask
Medium: Wood and encrustation



Title: Helmet mask (Sowo)
Medium: Wood

Title: Stool
Medium: wood with metal studs

Title: Trumpet
Medium: Ivory

Title: Model of a granary door
Medium: bronze

Title: Goldweight
Medium: Bronze

Title: Dance staff
Medium: Wood, metal, and string



Title: Face mask
Medium: Wood

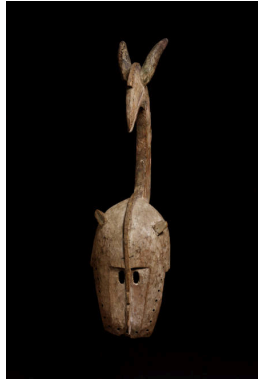

Title: Mask
Medium: Wood

Title: Mask
Medium: Wood, raffia, hair, pigment, cloth, nails, and string

Title: Dance Mask
Medium: Wood

**Title: Zoomorphic
dance mask**
Medium: Wood



Title: Horned mask
Medium: Wood



**Title: Crest mask
representing a male
antelope (chi wara)**
Medium: Wood

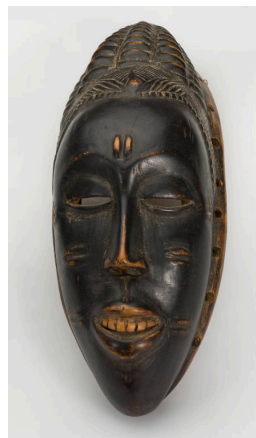

Title: Mask
Medium: Wood

Title: Mask
Medium: Wood

Title: Gle-gon mask
Medium: Wood



**Title: Divination tray
(opon ifa)**
Date: 20th century
Medium: Wood

Title: Power figure
**Medium: Wood, feathers,
hide, rattan, and clay**



Title: Doll (biiga)
**Medium: Wood, hide and
cowrie shells**

Title: Comb
Medium: wood



Title: Lock and latch
Date: 20th century
Medium: Wood

**Title: Male figure with
long beard**



Title: Whistle
Medium: Wood

Title: Figurative Bead?
Medium: wood

Title: Male figure
Medium: wood



Title: Female figure
Medium: Wood, cowrie shells, beads and stones



Title: Funerary head
Medium: Terra-cotta, cowrie shells

Title: Spoon
Medium: wood



Title: Akua'ba
Medium: Wood

Title: Box
Medium: wood

Title: Sling-shot
Medium: wood

Title: Wedding Cup
Medium: wood



Title: Heddle pulley
Date: 19th-20th century
Medium: Wood

Title: Comb
Medium: Wood

Title: Half power figure
Medium: Wood

Title: Equestrian Group
Medium: bronze



Title: Cermonial rattle
Medium: wood



Title: Cermonial knife
Medium: Iron and wood

Title: Adze shaft?
Medium: Wood

Title: Door latch
Medium: Wood

Title: Funerary head
Medium: Terra-cotta



Title: Mask
Medium: Wood with copper trim

Title: Pipe
Medium: wood

Title: Slingshot
surmounted by a
standing figure with
simian-like head
Medium: Wood, rubber and
leather

Title: Standing female
figure
Medium: wood

Title: Standing female
figure
Medium: Wood and beads

Title: Neckrest
Medium: wood

Title: Brass spoon
Medium: brass

Title: Spoon
Medium: brass

Title: Spoon
Medium: brass

Title: Gold dust shovel
Medium: Brass

**Title: Gold dust lidded
oval box**
Medium: Brass

Title: Cylindrical box
Medium: brass

Title: Fish pendant
Medium: brass

Title: Comb
Medium: Wood

Title: Mask
Medium: wood

Title: Heddle pulley
Date: 19th-20th century
Medium: Wood

Title: Dance wand (ose sango)
Medium: Wood



Title: Herbalist's staff (opa Osanyin)
Medium: Iron



Title: Rubbing oracle (itombwa) and implement
Medium: Wood

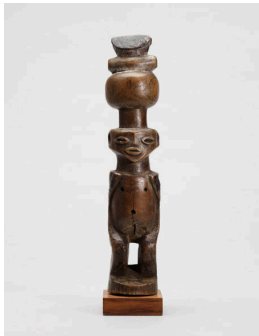

Title: Flute
Medium: Wood

Title: Granary door
Medium: Wood

Title: Face mask
Medium: Wood, pigment, fibers

Title: Face mask
Medium: wood and metal

Title: Heddle pulley
Date: 19th-20th century
Medium: wood

Title: Staff Head
Medium: wood and beads

Title: Hand Mask
Medium: wood, fibre and
kaolin traces

Title: Flute
Medium: wood

**Title: Comb with head
and neck rings**
Medium: wood

Title: Gourd
Medium: wood and fibres

Title: Staff
Medium: wood

Title: Spoon
Medium: Ivory

**Title: Standing Female
Figure**
Medium: Wood



Title: Adze
Medium: Wood, shells, and
iron

Title: Heddle pulley
Date: 19th-20th century
Medium: wood

**Title: Comb with
animals, stool, and
geometric forms**
Medium: Wood

Title: Comb with head
Medium: wood

**Title: Ogboni society
anklet**
Medium: brass

Title: Pipe
Medium: wood

**Title: Marriage Blanket
(Arkila Kereke)**
Medium: wool

Title: Warrior shield
Medium: Giraffe hide, wood

Title: Food bowl (atuba)
Medium: wood

Title: Food bowl (atuba)
Medium: wood

Title: Spoon
Medium: wood

Title: Food bowl (atuba)
Medium: wood

Title: Food bowl
Medium: wood

Title: Milk container
Medium: wood

Title: Milk container
Medium: wood and leather

Title: Milk container
Medium: Sisal, cowrie shells

Title: Milk container
Medium: Wood and leather

**Title: Fat container
(eburi)**
Medium: Wood and hide

Title: Camel bell
Medium: wood and Fiber

Title: Goat bell
Medium: gazelle horn,
leather, wood

**Title: Fat container
(mafuta)**
Medium: wood, hide,
leather

Title: Warrior's neckrest
Medium: wood, hide,
leather

**Title: Milk container
(akarum)**
Medium: Wood, glass,
beads, cowrie shells and
leather

**Title: Milk container
(akarum)**
Medium: Wood, glass,
beads, cowrie shells and
leather

**Title: Milk container
(achutum)**
Medium: Camel hide,
wood, leather

Title: Man's bracelet
Medium: copper

**Title: Bracelet (Kidanga
cha mbarawa)**
Medium: brass

**Title: Bracelet (Kidanga
cha mbarawa)**
Medium: brass

Title: Man's anklet
Medium: brass

**Title: Old woman's
anklet (Mahali hali)**
Medium: brass

**Title: Bracelet (kidanga
cha mbarawa)**
Medium: brass and copper

**Title: Gohu Soccity
memorial figure
(kikango)**
Medium: Wood

**Title: Gohu Society
memorial figure
(kikango)**
Medium: Wood

**Title: Gohu Society
memorial figure
(kikango)**
Medium: Wood

**Title: Gohu Soccity
memorial figure
(kikango)**
Medium: Wood

Title: Bowl
Medium: wood

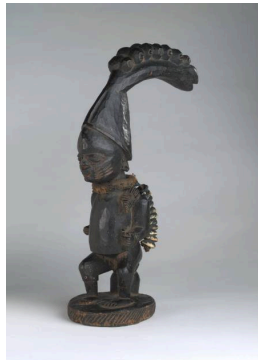

**Title: Staff finial (ogo
Elegba)**
**Medium: Wood with cowrie
shells and indigo pigment**

Title: Poro Society Staff
Medium: wood

Title: Female figure
Medium: wood

Title: Dance Mask
(Kanaga)
Medium: wood and pigment



Title: 86.089.002
Medium: Wood, buttons, fiber, metal, and cloth



Title: Ladle
Medium: Wood

Title: Female Figure
Medium: brass

Title: Bracelet
Medium: Brass

Title: Funerary head
Medium: Polychromed terra-cotta



Title: Goldweight in form of seated figure, smoking pipe, on stool
Medium: Brass

Title: Ritual Container (Kuduo)
Medium: brass

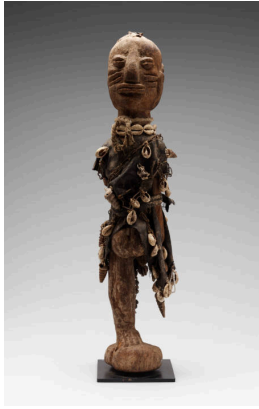

Title: Janiform standing figure (Bocio)
Medium: Wood, fiber, shells, and metal

Title: Drum
Medium: wood with wood beater

Title: Drum
Medium: wood, skin and metal



Title: Display knife and scabbard
Medium: Iron, wood, and bamboo



Title: Chair
Medium: Wood and hide



Title: Axe
Medium: Wood, iron, and brass



Title: Woman's Skirt (tafé)
Primary Maker: Maman Traore
Medium: Cotton, mud, n'galaman and changora leaf dyes



Title: Woman's Skirt (tafé)
Primary Maker: Djotene Diarra
Medium: Cotton, mud, n'galaman and changora leaf dyes



Title: Woman's Skirt (tafé)
Primary Maker: Djowari Suko
Medium: Cotton, mud, n'galman and changora leaf dyes



Title: Married Woman's Skirt

Primary Maker: Yourou Coulibaly

Medium: Cotton, mud, n'galgman and changora leaf dyes



Title: Married Woman's Skirt (Sa Ni Kili)

Primary Maker: Jege Coulibaly

Medium: Cotton, mud, n'galgman and changora leaf dyes

Title: Pipe
Medium: wood



Title: Mask

Medium: Wood and brass

Title: Comb
Medium: wood

Title: Power figure
Medium: wood, fetish materials, pigment traces

Title: Plaited Fiber Cap
Medium: fibre



Title: Lock
Medium: Wood and metal



Title: Fly-whisk handle
Medium: Wood and metal



Title: Standing figure
Medium: Wood and beads

Title: Lock with latch
Medium: wood

Title: Heddle pulley
Date: 19th-20th century
Medium: wood

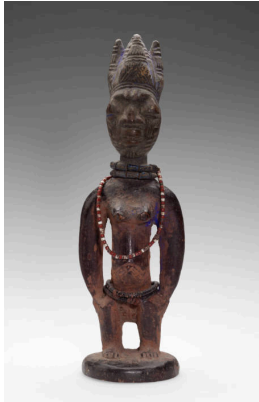

Title: Female twin figure (ere ibeji)
Medium: Wood, glass beads, and camwood and indigo pigments

Title: Standing colonial figure
Medium: Wood



Title: Divination vessel
Medium: Wood

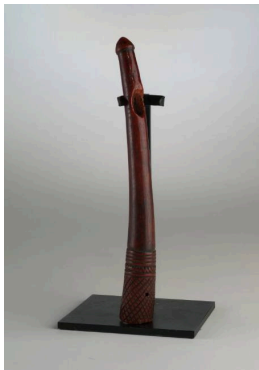

Title: Horn with incised designs
Medium: Ivory

Title: Cap
Medium: Fiber, shell

Title: Cap
Medium: Fiber

Title: Cap
Medium: Fiber and shells

Title: Cap
Medium: Fiber

Title: Cap
Medium: Fiber, shells

Title: Cap
Medium: Fiber



Title: Pile cloth (Muata Mukwemi pattern)
Medium: Fibre

Title: Tusk
Medium: ivory



Title: Slitdrum (n'koko ngoombu)
Medium: Wood and pigment

Title: Drum beater for slitdrum (n'koko ngoombu)
Medium: Wood

Title: Marionette
Medium: wood and feathers

Title: Female Figure
Medium: Wood and brass
(?)

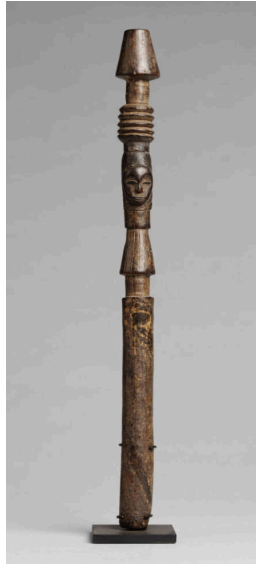

Title: Staff
Medium: Wood

Title: Comb
Medium: wood

Title: Knife & Sheath
Medium: wood

Title: Staff
Medium: wood

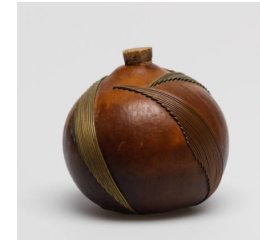

Title: Snuff container
Medium: Gourd, copper, brass, and cork

Title: Spoon
Medium: Bone

Title: Spoon
Medium: Bone

Title: Spoon/Comb
Medium: Bone

Title: Spoon/Comb
Medium: Bone

Title: Spoon
Medium: bone

Title: Ladle
Medium: Wood

Title: Power figure
Medium: wood

Title: Knife
Medium: wood and metal



Title: Bracelet
Medium: Beads and hide

Title: Comb
Medium: wood

Title: Comb
Medium: wood and brass studs

Title: Bottle Stopper
Medium: wood

Title: Gourd Pipe
Medium: wood



Title: Pipe
Medium: Wood and bone

Title: Pipe
Medium: wood



Title: Doll (mwana hiti)
Medium: Wood with beads and rope

Title: Money Piece
Medium: brass

Title: Money piece, ring form, lunates, linear and concentric designs



Title: Mouse oracle (glekle se)
Medium: Wood, hide, pigments, and fiber



Title: Divination tray (opon ifa)
Date: 20th century
Medium: Wood



Title: Headdress
Medium: Wood, fiber, beads, cowrie shells, and pile cloth

Title: Double Neckrest
Medium: wood

Title: Comb
Medium: ivory

Title: Comb
Medium: ivory

**Title: Seated Mother
with Child on Back**
Medium: wood

Title: Masquette
Medium: ivory

Title: Pipe
Medium: wood and metal

**Title: Standing power
figure**
Medium: wood

**Title: Lidded Powder
Container**
Medium: wood, fibre



**Title: Noblewoman's
ceremonial skirt
(mikobi ngoma and
Woto patterns)**
Medium: Raffia



Title: Pile cloth (Mongo pattern)
Medium: Fibre

Title: Cloth
Medium: Cloth, shells and traces of pigment



Title: Heddle pulley
Date: 19th-20th century
Medium: Wood and fiber

Title: Comb
Medium: wood

Title: Gourd vessel
Medium: wood

Title: Standing Female Figure
Medium: Wood

Title: Necklace
Medium: Ceramic

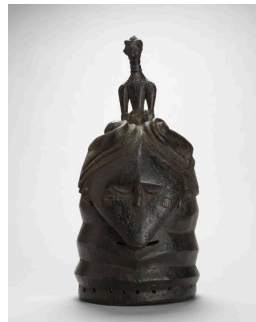

Title: Helmet mask (Sowo)
Medium: Wood



Title: Face mask
Medium: Wood, metal, and fiber

Title: Bracelet
Medium: Multi-colored
glass beads on a hide band

Title: Neckrest
Medium: carved wood

Title: Power object
Medium: Wood, fibre, and
hide

**Title: Standing male
power figure**
Medium: carved wood

**Title: Mask with medial
forehead ridge and
plaited coiffure**
Medium: Wood with
pigment traces

Title: Ibo bronze bell
Medium: Bronze, wood,
and cloth

Title: Bell
Medium: Bronze

Title: Bell
Medium: Bronze

Title: Bell
Medium: Bronze



Title: Costume top

Medium: Dried fruit halves, fiber, cowrie shells, beads, and a coin



Title: Commemorative vessel (House of the head) (ile ori)

Medium: Cowrie shells, fabric, and leather



Title: Okoroshi mask

Medium: Wood with red, black, and white pigments

Title: Ceremonial spatula

Medium: Wood

Title: Standing male figure

Medium: Wood with pigment

Title: Standing female figure

Medium: Wood with pigment

Title: Kòmò society helmet mask (Warakun)

Medium: Wood, feathers, quills, antelope horn, pig hairs, animal fur, and encrustation

Title: Lidded container

Medium: Wood

Title: Brass Rocker Armlet

Medium: Brass

Title: Rocker armlet
Medium: Brass

Title: Rocker Armlet
Medium: Brass

Title: Brass bracelet
Medium: Brass

Title: Brass Bracelet
Medium: Brass

Title: Ceremonial object
Medium: brass

Title: Brass Head
Medium: brass

Title: Horse and rider
Medium: Bronze

Title: Standing female figure
Medium: Wood with pigment

Title: Iron staff
Medium: iron, shells and wood

Title: Comb
Medium: wood

Title: Gourd Pipe
Medium: gourd, copper
wire, metal



Title: Standing female figure (blolo bla)
Date: 19th-20th century
Medium: Wood



Title: Wood drum
Medium: Wood, animal skin
and rope fiber

Title: Standing female figure
Medium: wood with
pigment

Title: Wood spear
Medium: wood and iron

Title: Wood club
Medium: wood

Title: Horn
Medium: Horn with silver

Title: Horn
Medium: Horn with silver



Title: Kissi pennies
Date: ca. 1800-1900
Medium: Iron

Title: Mask
Medium: Wood, cloth, and pigment

Title: Wood backrest
Medium: wood with brass



Title: Mask (Deangle)
Medium: Wood, metal, cloth, cowrie shells, mirrors, and hair

Title: Standing female figure
Medium: wood

Title: Brass masquette
Medium: brass

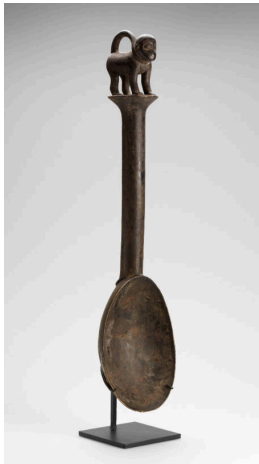

Title: Ladle
Medium: Wood

Title: One of a pair of staffs
Medium: Wood, iron, and patina

Title: One of a pair of staffs
Medium: Wood, iron, and patina

Title: Female twin figure (ere ibeji)
Medium: Wood

Title: Female twin figure (ere ibeji)
Medium: Wood



Title: Pottery vessel
Medium: Clay

Title: Mask
Medium: wood with encrustation

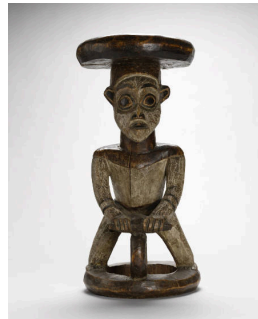

Title: Stool
Medium: Wood with pigment

Title: Gourd pipe
Medium: Gourd with copper wire and wood

Title: Brass Anklet
Medium: Brass

Title: Brass Bracelet
Medium: brass

Title: Brass Bracelet
Medium: brass

Title: Brass Bracelet
Medium: brass

Title: Hair pin
Medium: Copper alloy

Title: Hair pin
Medium: Copper alloy

Title: Hair pin
Medium: Copper alloy

Title: Bracelet
Medium: aluminum

Title: Anklet
Medium: brass

Title: Goldweight
Medium: Brass

Title: Brass Ring
Medium: Brass

Title: Brass Bell
Medium: brass

Title: Brass Bracelet
Medium: brass

Title: Brass Bracelet
Medium: brass

Title: Brass Bracelet
Medium: brass

Title: Brass Bracelet
Medium: brass

Title: Brass Bracelet
Medium: Brass

Title: Brass Bracelet
Medium: brass

Title: Brass Bells
Medium: brass

Title: Bracelet
Medium: Copper alloy

Title: Brass Anklet
Medium: brass

Title: Brass armlet
Medium: brass

Title: Bracelet
Medium: brass

Title: Massive brass ring
Medium: brass

Title: Brass ring
Medium: brass

Title: Brass bell
Medium: brass

Title: Brass bell
Medium: brass

Title: Brass bell
Medium: brass

Title: Brass bell
Medium: brass

Title: Brass bell
Medium: brass

Title: Brass crocodile
Medium: brass

Title: Brass pendant
Medium: Brass

Title: Brass pendant
Medium: brass

Title: Brass necklace
Medium: brass

Title: Brass bracelet
Medium: brass

Title: Brass bracelet
Medium: brass

Title: Brass bracelet
Medium: brass

Title: Brass bracelet
Medium: brass

Title: Leather Belt with Beads
Date: before 1905-1907
Medium: leather, beads, fibers, brass studs



Title: Loin Cloth

Date: before 1905-1907

Medium: Beads, fibers, brass studs



Title: Beaded Belt

Date: before 1905-1907

Medium: Beads, fibers, brass studs

Title: Mask

Medium: wood

Title: Wood Staff

Medium: wood



Title: Male twin figure (ere ibeji)

Date: late 19th-early 20th century

Medium: Wood, glass beads, and camwood pigment

Title: Standing male figure

Medium: Wood

Title: Seated Male Figure

Medium: stone

Title: Bronze Money

Medium: bronze

Title: Bracelet

Medium: bronze

**Title: Weaving
Implement**
Medium: wood

**Title: Comb with head
and geometric carving**
Medium: wood

Title: Funerary head
Medium: Terra-cotta

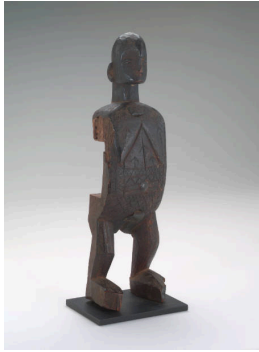

Title: Door Lock
Medium: Wood

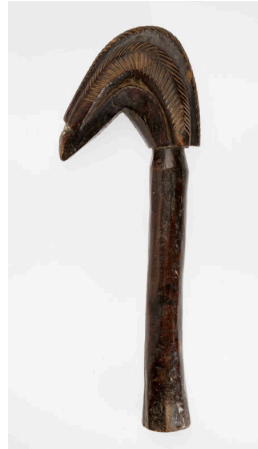

**Title: Ceremonial
Shoulder Wand**
Medium: wood

Title: Bronze Bell
Medium: bronze

Title: Bronze Bell
Medium: bronze and iron

Title: Bronze Bell
Medium: Bronze and iron

**Title: One of a pair of
female standing figures**
Medium: Wood, patina

Title: One of a pair of female standing figures
Medium: Wood, patina

Title: Pipe
Medium: wood

Title: Seated figure
Medium: Terra-cotta



Title: Sling-shot
Medium: Wood

Title: Marriage Hairpin
Medium: wood

Title: Wood Head
Medium: wood

Title: Vessel
Medium: Gourd, wood



Title: Doll (mwana hiti)
Medium: Wood

Title: Scale
Medium: Brass

Title: Bracelet
Medium: bronze

Title: Standing Figure
Medium: wood

Title: Thumb Piano
Medium: wood and iron

Title: Kigango Post
Medium: Wood

**Title: Iron Multiple
Lamp**
Medium: Iron, with chain
and spatula suspensions,
brass

**Title: Ceremonial Staff
with finial of a platform
with bird, chameleons,
human figure and
other devices**
Medium: Iron



**Title: Door-lock and
latch**
Medium: Wood

Title: Sculpted head
Medium: Wood

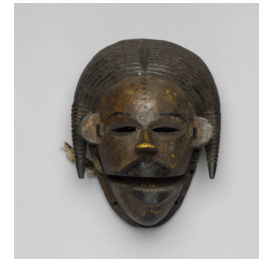

Title: Elu face mask
Medium: Wood and
pigments



**Title: Maiden mask
(Agbogho mmuo)**
Medium: Wood, woven
textiles, and pigment

Title: Mask
Medium: Wood and
pigment

Title: Mask
Medium: Wood, pigments,
feathers and fiber

Title: Beater
Medium: Wood

Title: Anklet
Medium: Bronze

Title: Anklet
Medium: Bronze

**Title: Standing female
figure**
Medium: Wood, metal studs

Title: Bracelet
Medium: bronze

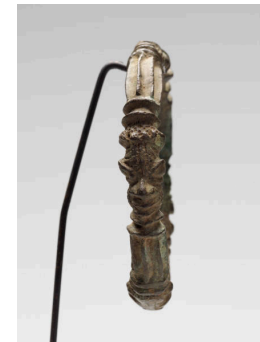

**Title: Ogboni society
bracelet**
Medium: Bronze



Title: Ceremonial sword
Medium: Iron and wood



Title: Face mask (bagle)
Medium: Wood

Title: Staff
Medium: Wood

Title: Comb
Medium: Wood

**Title: Comb with
female bust with neck
rings**
Medium: Wood



Title: Title staff
Medium: Wood

Title: Comb
Medium: Wood

**Title: Pair of staffs
(edan oshugbo)**
Medium: Iron and bronze



**Title: Tip of a divination
tapper (iroke ifa)**
Medium: Bone



Title: Funerary head
Medium: Terra-cotta

Title: Face mask
Medium: Wood and pigment

Title: Axe
Medium: Wood and iron

Title: Koran stand with carved geometric design
Medium: Wood

Title: Edan rod
Medium: Iron and bronze



Title: Staff (edan oshugbo)
Medium: Iron and bronze

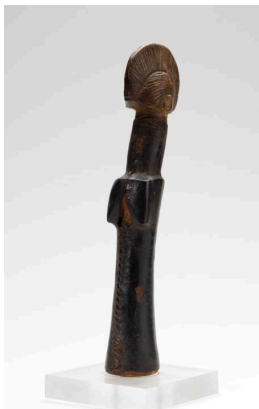

Title: Doll
Medium: Wood and hide

Title: Bracelet with bell suspensions
Medium: Bronze

Title: Bracelet
Medium: Bronze

Title: Bracelet of spiral form
Medium: Bronze

Title: Horned animal
Medium: Bronze

Title: Animal with long tail, holding object in its hands up to its mouth
Medium: Bronze

Title: Animal with large horns and triangular face
Medium: Bronze

Title: Two arching animals
Medium: Bronze

Title: Bird figurine
Medium: Bronze

Title: Square-faced, horned animal
Medium: Bronze

Title: Ring with a chameleon figure
Medium: Bronze

Title: Sword
Medium: Bronze

**Title: Animal figurine
with long thin tail and
arms attached to
mouth**
Medium: Bronze

**Title: Pair of joined
figures**
Medium: Bronze

Title: Anklet
Medium: brass

**Title: Massive brass
anklet**
Medium: Brass

**Title: Massive brass
anklet**
Medium: Brass

Title: Dan brass anklet
Medium: brass

Title: Brass bracelet
Medium: brass

**Title: Fulani white
metal bracelet**
Medium: brass

**Title: Mali brass
bracelet**
Medium: brass

Title: Neck torque
Medium: brass

Title: Iron anklet
Medium: iron

Title: Anklet
Medium: brass

Title: Anklet
Medium: brass

Title: Bracelet
Medium: brass

Title: Bracelet
Medium: brass

Title: Bracelet
Medium: brass

**Title: Massive brass
anklet**
Medium: brass



Title: Brass bell (omo)
Medium: Brass

Title: Bell
Medium: brass

Title: Brass bell
Medium: brass

Title: Hat with Cowrie Shells
Medium: Cowrie Shells, textile



Title: Staff finial (daleu)
Medium: Wood



Title: Game Board
Medium: Wood



Title: Dance staff (ogo Elegba)
Medium: Wood, cowrie shells, mirrors, silver spoon, leather, glass beads, brass, and coins (mid-20th century pennies, half-pennies, and tenth-of-a-pennies)



Title: Ornamental string of shells
Date: 20th century
Medium: Leather, cowrie shells, and coins (mid-20th-c. pennies and half-pennies)

Title: Beaded pouch with strap
Medium: Beads and cloth

Title: Puppet Mask
Medium: Wood

Title: Neckrest
Medium: wood

Title: Neckrest
Medium: wood



Title: Initiate's mask (mbubu)
Medium: Calabash, raffia and other fibers, wood, and pigment

Title: Wood Spoon
Medium: wood

Title: Four Brass Pendants
Medium: Brass

Title: Goldweight
Medium: Brass

Title: Goldweight
Medium: Brass

Title: Goldweight
Medium: Brass

Title: Goldweight
Medium: Brass

Title: Goldweight
Medium: Brass

Title: Goldweight
Medium: Brass

Title: Goldweight
Medium: Brass

Title: Goldweight
Medium: Brass

Title: Goldweight
Medium: Brass

Title: Goldweight
Medium: Brass

Title: Goldweight
Medium: Brass

Title: Goldweight
Medium: Brass

Title: Goldweight
Medium: Brass

Title: Goldweight
Medium: Brass

Title: Goldweight
Medium: Brass

Title: Goldweight
Medium: Brass

Title: Goldweight
Medium: Brass

Title: Goldweight
Medium: Brass

Title: Goldweight
Medium: Brass

**Title: One of three
spoons**
Medium: Brass

**Title: One of three
spoons**
Medium: Brass

**Title: One of three
spoons**
Medium: Brass

Title: Figure
Medium: Brass

Title: Voltaic pendant
Medium: Brass

Title: Voltaic pendant
Medium: Brass

Title: Ring
Medium: Brass

Title: Ring
Medium: Brass

Title: Money Belt
Medium: brass and cloth

**Title: Neck ring with
pendants**
Medium: Iron

**Title: Chain with stone
beads**
Medium: Iron, stone

**Title: Chain with stone
beads**
Medium: Iron, stone

Title: Door lock
Medium: Wood

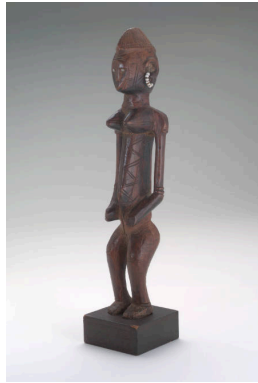

**Title: Female figure
(Jonyeleni)**
Medium: Wood and beads

Title: Earrings
Medium: Brass

**Title: Komo Society
Seated Figure**
Medium: Terra-cotta

Title: Standing Figure
Medium: Wood

Title: Comb
Medium: Wood

Title: Ladle
Medium: Wood



**Title: Staff (edan
ogboni)**
Medium: Iron and brass

Title: Heddle pulley
Medium: Wood



Title: Elu face mask
Medium: Wood and pigment



Title: Gong beater
Medium: Wood

Title: Standing Female Figure
Medium: Wood

Title: Half Figure
Medium: Wood

Title: Shoulder Adze
Medium: Wood



Title: Divination tray (opon ifa)
Date: 20th century
Medium: Wood

Title: Whistle
Medium: Wood

Title: Columnar Carving
Medium: Wood

Title: Standing Female Figure
Date: 19th-20th century
Medium: Wood

Title: Wood Staff
Medium: Wood

Title: Wood Ladle
Medium: Wood

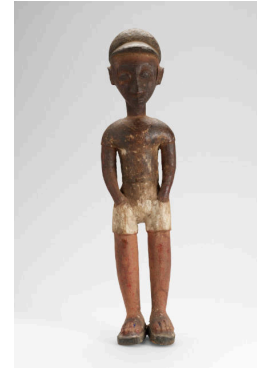

Title: Standing male figure (blole bian)
Date: ca. 1930
Medium: Wood and pigment



Title: Staff
Medium: Wood

Title: Necklace
Medium: Brass and leather



Title: Bracelet
Medium: Cast white metal alloy



Title: Isis suckling Horus
Date: 26th-30th Dynasty
Medium: Bronze



Title: Osiris figurine
Date: 26th-30th Dynasty
Medium: Bronze



Title: Ptah figurine
Date: 26th-30th Dynasty
Medium: Bronze



Title: Bastet figurine
Date: 664-343 B.C.
Medium: Bronze



Title: Nefertum figurine
Date: 26th-30th Dynasty
Medium: Bronze

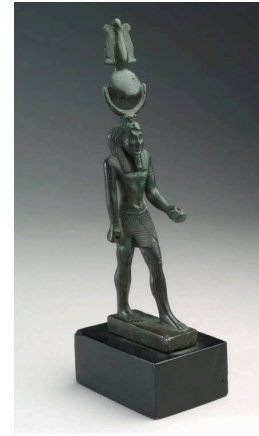

Title: Striding Deity
Date: 26th-30th Dynasty
Medium: Bronze



Title: Mask
Medium: Wood and pigment



Title: Chalk spoon (okwa nzu)
Medium: Wood, iron, and pigment



Title: Mask (Elu)
Medium: Wood, polychrome, and reeds



Title: Armlet
Medium: Brass



Title: Staff finial
Medium: Ivory



Title: Helmet mask (Sowo)
Medium: Wood



Title: Lock
Medium: Wood

Title: Goldweight in the form of Two Figures Playing "Backgammon"
Date: 20th century
Medium: Bronze

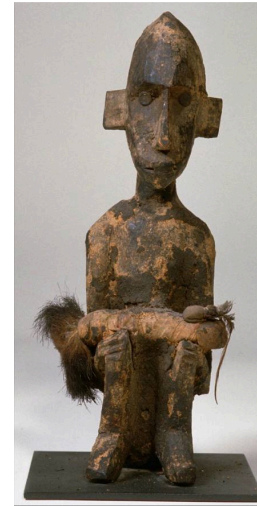

Title: Power Figure
Medium: Wood, cloth, hair, nails, pigment and encrustation



Title: Face Mask
Medium: Wood, horn, fur, nails, hair, feathers, pigment

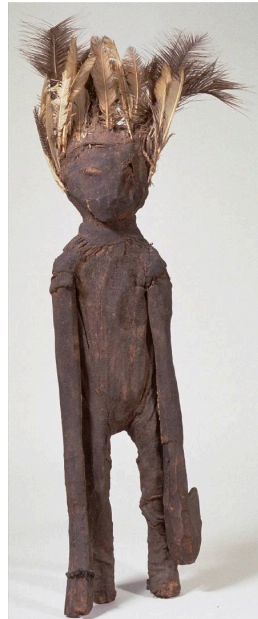

Title: Oracle figure (Kafigelejo)
Medium: Wood, cloth, feathers, pigment, and encrustation



Title: Janiform standing power figure
Medium: Wood and cloth



Title: Ceremonial axe
Medium: Wood and brass



**Title: Asafo flag
(frankaa)**
Medium: Cotton and felt



Title: Bracelet
Medium: Brass



Title: Bracelet
Medium: Brass



Title: Bracelet
Medium: Brass



Title: Bracelet
Medium: White metal alloy



Title: Bracelet
Medium: White metal alloy



Title: Bracelet
Medium: Brass



Title: Bracelet
Medium: White metal alloy



Title: Snake
Medium: Iron



Title: Snake
Medium: Iron



Title: Pendant
Medium: Brass



Title: Pendant
Medium: Brass



Title: Pendant
Medium: Brass



Title: Anklet
Medium: Brass



Title: Currency
Medium: Copper alloy



Title: Bracelet
Medium: Brass



Title: Bracelet
Medium: Copper alloy



Title: White Line Series
Date: 1995
Primary Maker: Angèle Etoundi Essamba
Medium: Gelatin silver print

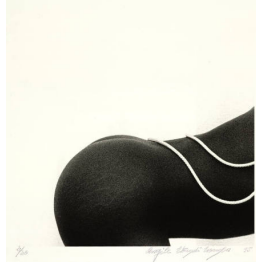

Title: White Line Series
Date: 1995
Primary Maker: Angèle Etoundi Essamba
Medium: Gelatin silver print

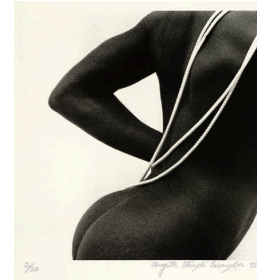

Title: White Line Series
Date: 1995
Primary Maker: Angèle Etoundi Essamba
Medium: Gelatin silver print



Title: White Line Series
Date: 1995
Primary Maker: Angèle Etoundi Essamba
Medium: Gelatin silver print



Title: White Line Series
Date: 1995
Primary Maker: Angèle Etoundi Essamba
Medium: Gelatin silver print

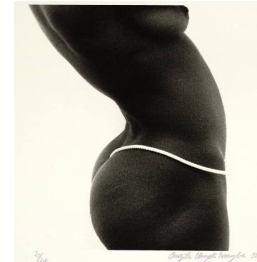

Title: White Line Series
Date: 1995
Primary Maker: Angèle Etoundi Essamba
Medium: Gelatin silver print



Title: White Line Series
Date: 1995
Primary Maker: Angèle Etoundi Essamba
Medium: Gelatin silver print



Title: White Line Series
Date: 1995
Primary Maker: Angèle Etoundi Essamba
Medium: Gelatin silver print

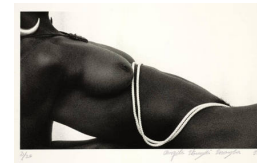

Title: White Line Series
Date: 1995
Primary Maker: Angèle Etoundi Essamba
Medium: Gelatin silver print

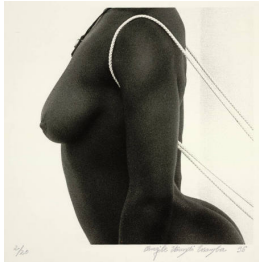

Title: White Line Series
Date: 1995
Primary Maker: Angèle Etoundi Essamba
Medium: Gelatin silver print



Title: Goldweight depicting man gathering palm sap
Medium: Brass

Title: Goldweight depicting man gathering palm sap
Medium: Brass

Title: Goldweight depicting man smoking pipe
Medium: Brass

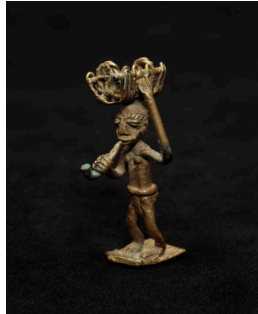

Title: Goldweight of man smoking pipe with basket on head
Medium: Brass

Title: Goldweight depicting man carrying sword and basket
Medium: Brass

Title: Goldweight depicting male figure
Medium: Brass

Title: Goldweight depicting man carrying 5 jars on head
Medium: Brass

Title: Goldweight depicting two men
Medium: Brass

Title: Goldweight depicting snakecharmer?
Medium: Brass

Title: Goldweight of stylized man with semicircular arms
Medium: Brass

Title: Goldweight of mancala board
Medium: Brass

Title: Goldweight of stool
Medium: Brass

Title: Goldweight of sword in scabbard
Medium: Brass



Title: Goldweight of cartridge belt with bag and powderhorn (Ntoa)
Medium: Brass

Title: Goldweight of cartridge belt with bag and powderhorn (Ntoa)
Medium: Brass

Title: Goldweight
Medium: Brass

Title: Goldweight
Medium: Brass

Title: Goldweight of bell
Medium: Brass

Title: Goldweight of hoe
Medium: Brass

**Title: Goldweight of
flywhisk**
Medium: Brass

**Title: Geometric
goldweight**
Medium: Brass

Title: Goldweight
Medium: Brass

**Title: Geometric
goldweight**
Medium: Brass

**Title: Geometric
goldweight**
Medium: Brass

**Title: Geometric
goldweight**
Medium: Brass

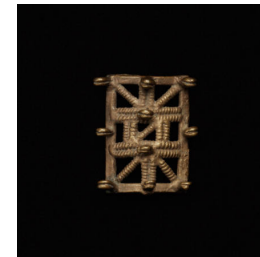

**Title: Goldweight of
shield framework**
Medium: Brass

Title: Goldweight of shield
Medium: Brass

Title: Goldweight of shield
Medium: Brass

Title: Goldweight of stylized bird
Medium: Brass



Title: Goldweight of mudfish
Medium: Brass

Title: Goldweight of mudfish
Medium: Brass

Title: Goldweight of two drums
Medium: Brass

Title: Goldweight of drum
Medium: Brass

Title: Goldweight of box for gold dust
Medium: Brass



Title: Goldweight of crossed crocodiles with square stomach
Medium: Brass



Title: Goldweight of crocodile
Medium: Brass



Title: Goldweight of porcupine
Medium: Brass

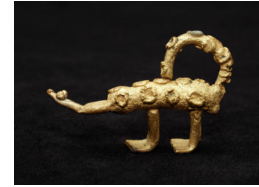

Title: Goldweight of leopard biting snake
Medium: Brass

Title: Goldweight
Medium: Brass



Title: Goldweight of snake biting bird
Medium: Brass

Title: Goldweight of bird
Medium: Brass

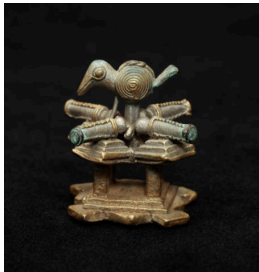

Title: Goldweight of four cannons surmounted by bird
Medium: Brass

Title: Goldweight of stylized bird
Medium: Brass

Title: Goldweight depicting two birds
Medium: Brass

Title: Goldweight of birds on frame
Medium: Brass

Title: Goldweight of sankofa bird
Medium: Brass



Title: Goldweight of sankofa bird with head turned back
Medium: Brass

Title: Goldweight of bird
Medium: Brass

Title: Goldweight of bird
Medium: Brass

Title: Goldweight of bird (heron?)
Medium: Brass

Title: Goldweight of bird
Medium: Brass

Title: Goldweight of bull with bird on head
Medium: Brass



Title: The Inevitable
Date: 1984-85
Primary Maker: Ibrahim Mohammed El-Salahi
Medium: India ink on nine sheets of Bristol board, each framed individually



Title: Osiris statuette

Date: 664–525 BC

Medium: Bronze

**Title: Ceremonial Mask
with Pointed Ears**

Medium: Wood, pigment
and straw

**Title: Ceremonial Mask
with Bird's Beak**

Medium: Wood, bird's
beak, beads, straw and
cowrie shells

Title: Comb with Head

Medium: Wood

Title: Axe / scepter

Date: 19th–20th century

Medium: Wood and brass



**Title: Tanit, Carthage
bronze coin**

Date: ca. 250 BC

Medium: Bronze



Title: Lock
Date: 1973
Primary Maker: Amir Nour
Medium: Bronze with wood

Title: Goldweight in the
form of a bird
Medium: Brass

Title: Goldweight in the
form of a bird
Medium: Brass

Title: Goldweight in the
form of a couple
Medium: Brass

Title: Goldweight in the
form of a couple
Medium: Brass

Title: Goldweight in the
form of a couple
Medium: Brass

Title: Goldweight in the
form of a couple
Medium: Brass

Title: Goldweight in the
form of a couple
Medium: Brass

Title: Goldweight in the
form of a couple
Medium: Brass

**Title: Goldweight in the
form of a couple**
Medium: Brass

**Title: Goldweight in the
form of a couple**
Medium: Brass

**Title: Goldweight in the
form of a couple**
Medium: Brass

**Title: Goldweight in the
form of a couple**
Medium: Brass

**Title: Goldweight in the
form of a couple**
Medium: Brass

**Title: Goldweight in the
form of standing male
with object in right
hand**
Medium: Brass

**Title: Goldweight in the
form of standing male
with object in right
hand**
Medium: Brass

**Title: Goldweight in
form of standing male
with right hand to
mouth**
Medium: Brass

**Title: Goldweight in
form of standing male
with right hand to
mouth**
Medium: Brass

**Title: Goldweight in
form of standing male
with hands on head**
Medium: Brass

**Title: Goldweight in
form of standing male
with hands on head**
Medium: Brass

**Title: Goldweight in
form of standing male
with hands on head**
Medium: Brass

**Title: Goldweight in
form of standing male
with hands on head**
Medium: Brass

**Title: Goldweight in
form of standing male
with hands on hips**
Medium: Brass

**Title: Goldweight in
form of standing male
with hands on hips**
Medium: Brass

**Title: Goldweight in
form of standing male
with instrument**
Medium: Brass

**Title: Goldweight in
form of seated male**
Medium: Brass

**Title: Goldweight of
birds on post**
Medium: Brass

Title: Windscreen

Title: Mat

Title: Carry bag
Medium: Leather

**Title: One of a pair of
bag trestles**



**Title: One of a pair of
bag trestles**

Title: Tent pole

Title: "Fleur de lis" pole

Title: Forked tent pole



Title: Pair of tent poles
Medium: Wood

Title: Pair of poles

Title: Milking bowl

Title: Spoon

Title: Butter container
Medium: Leather

Title: Butter container
Medium: Wood

Title: Butter pot
Medium: Clay

Title: Dagebat (trifle container)
Medium: Vellum

Title: Bowl

Title: Group of poles
Medium: Wood, camel hair, food sack rope

Title: Bowl support

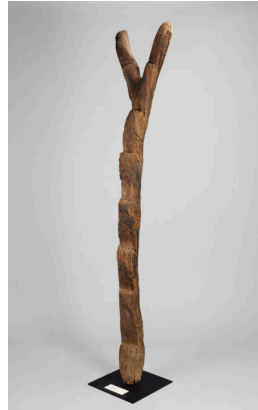

Title: Ladder
Medium: Wood



Title: Altar (Asen)
Medium: Iron



Title: Amulet (tcherow)
Medium: Silver and copper

Title: Pendant
Medium: Silver

Title: Pendant
Medium: Shell, leather



Title: Pair of Earrings
(Crosses of Agadez)
Medium: Silver

Title: Ring
Medium: Silver and stone
/shell

Title: Pendant
Medium: Silver



Title: Necklace (tadne or tadnet)
Medium: Silver and black glass beads



Title: Hoop earrings
Medium: Silver



Title: Bowl Cover
Medium: Leather, woven basketry insert



Title: Pair of earrings
Medium: Silver

Title: Pair of earrings
Medium: Silver

Title: Ring
Medium: Silver

Title: Ring
Medium: Silver

Title: Talisman
Medium: Silver and tin



Title: Amulet (tcherow)
Medium: Silver, copper, leather

Title: Pendant
Medium: Silver

Title: Butter bowl
Medium: Clay

Title: Spoon

Title: Bowl
Medium: Wood



Title: Bowl
Medium: Wood

Title: Bowl
Medium: Wood

Title: Carry bag
Medium: Leather

Title: Carry bag
**Medium: Leather with
basketry and applique**

Title: Mat
**Medium: Basketry with
woven leather strips**

Title: Mat
Medium: Basketry with
woven leather strips

**Title: Dagebat (trifle
container)**
Medium: Vellum

**Title: Dagebat (trifle
container)**
Medium: Vellum

**Title: Dagebat (trifle
container)**
Medium: Vellum

**Title: Dagebat (trifle
container)**
Medium: Vellum

**Title: Dagebat (vellum
trifle container)**
Medium: Vellum



**Title: Funeral and the
Crescent**
Date: 1963
Primary Maker: Ibrahim
Mohammed El-Salahi
Medium: Oil on hardboard

**Title: Shrine of Sango
(The Thunder God)**
Date: 1969
Primary Maker: Tunde Alabi
Medium: Ink on cotton cloth

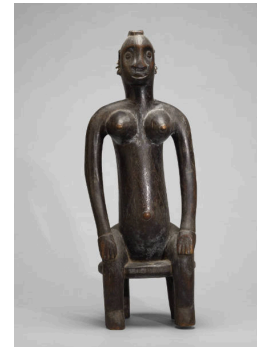

**Title: Seated female
figure (Jonyeleni)**
Medium: Wood and metal

Title: Mask
Medium: Wood and polychrome



Title: Cap mask (Egungun)
Medium: Wood with red and white polychrome

Title: Ushabti, moss green with incised inscription
Date: ca. 600 B.C.
Medium: Faience

Title: Ring
Medium: Ivory

Title: Ring
Medium: Ivory

Title: Ring
Medium: Ivory

Title: Bangle bracelet
Medium: Ivory

Title: Spiked pot with lid
Medium: Earthenware

Title: Adio-Azarde knife
Medium: Metal, wood

Title: Currency
Medium: Metal

Title: Bundle of Kissi Pennies
Medium: Metal, grass

Title: Currency
Medium: Metal

Title: Currency
Medium: Metal



Title: Currency
Medium: Bronze

Title: Knife
Medium: Metal, wood

Title: Status knife
Medium: Metal, wood

Title: Status knife
Medium: Metal, wood



Title: Status knife
Medium: Metal, wood, leather

**Title: Currency and
throwing knife**
Medium: Metal

**Title: Mongo Snake
Money**
Medium: Copper

Title: Currency
Medium: Bronze

**Title: Currency
/Ceremonial sickle**
Medium: Metal

Title: Bracelet
**Medium: Old brass with
dark brown patina**

Title: Anklet
Medium: Brass

Title: Neck torque
Medium: Copper alloy

**Title: Archaeological
copper alloy manila**
Medium: Copper alloy

Title: Stone Bracelet
**Medium: Gray and white
brachiated stone**

Title: Bracelet
Medium: Gray stone with
fine mica particles

Title: Anklet
Medium: Copper alloy with
patina

Title: Bracelet
Medium: Iron with old
brownish rust patina

Title: Bracelet
Medium: White metal alloy
with old use patina

Title: Bracelet
Medium: Brass with dark
brown patina

Title: Bracelet
Medium: Brass with dark
brown patina

Title: Bracelet
Medium: White metal alloy
with old use patina

Title: Hair pin
Medium: Brass with old
dark brown patina

Title: Ritual ornament
Medium: Iron with dark
brown rusty patina

Title: Pendant

Medium: Brass with old use patina

Title: Bracelet

Medium: Brass with grayish green archeological patina



Title: Bracelet

Medium: Brass with old use and wear patina

Title: Bobo brass ring

Medium: Brass with grayish-brown patina

Title: Anklet

Medium: Aluminum with brownish use patina

Title: Anklet

Medium: Brass with old use patina

Title: Bracelet

Medium: White metal alloy with old use patina

Title: Anklet

Medium: Brass with good use patina

Title: Anklet

Medium: Brass with old brown use patina

Title: Anklet
Medium: Brass with dark grayish brown patina

Title: Bracelet
Medium: Brass with dark brown use patina

Title: Bracelet
Medium: Brass with dark brown use patina

Title: Necklace
Medium: Brass, stone, hemp

Title: Bracelet
Medium: Brass with old brownish green patina

Title: Anklet
Medium: Old brass with dark brownish green patina

Title: Anklet
Medium: Brass with dark brown patina

Title: Bracelet
Medium: Brass with dark brown patina

Title: Bracelet
Medium: Brass with dark brown patina and traces of green archeological patina

Title: Anklet
Medium: Brass with patina

Title: Bell
Medium: Brass with dark
brown old use patina

Title: Bell
Medium: Brass with dark
brown old use patina

**Title: Fifty kisso
currency pieces**
Medium: Iron

Title: Bracelet
Medium: Brass with old
wear patina

Title: Anklet
Medium: Copper alloy

Title: Bell
Medium: Brass with dark
brown patina

Title: Bracelet
Medium: Brass with dark
brown patina

Title: Bracelet
Medium: Brass with crusty
dark brown patina

Title: Ring-shaped ornament

Medium: White metal alloy with patina

Title: Bracelet

Medium: Brass with old use patina

Title: Bracelet

Medium: Brass with brownish gold old use patina

Title: Bracelet

Medium: Brass with old grayish-brown patina

Title: Neck torque

Medium: Brass with old use and wear patina

Title: Hair pin

Medium: Copper alloy with old blackened use patina

Title: Toussian divination figurines

Medium: Brass with old dark brown patina

Title: Armlet

Medium: Brass with dark brown and black patina



Title: Apron

Medium: Iron and hemp

Title: Bracelet
Medium: Brass with
brownish black patina

Title: Bracelet
Medium: Copper alloy with
old use patina

Title: Bracelet
Medium: Copper alloy with
old wear and use patina

Title: Bracelet
Medium: Brass with
blackish use patina

Title: Bracelet
Medium: Brass with
blackish use patina

Title: Necklace
Medium: Bronze with dark
brown use patina and old
terra-cotta

Title: Bracelet
Medium: Brass with old
dark brown patina

Title: Bracelet
Medium: Brass with old
dark brown encrusted
patina

Title: Bracelet
Medium: Brass with grayish
black archaeological patina

Title: Bracelet

Medium: Brass with black archaeological patina

Title: Bracelet

Medium: Brass with old use patina

Title: Bracelet

Medium: Brass with greenish grey archaeological patina

Title: Ladle handle

Medium: Brass with old dark brown patina

Title: Bracelet

Medium: Brass with good use patina

Title: Container

Medium: Brass with old dark brown patina

Title: Ring

Medium: White metal alloy with good use patina, stone

Title: Ring

Medium: White metal alloy with old use and wear patina

Title: Ring

Medium: White metal alloy with old use patina, copper

Title: Women's ceremonial dance apron

Medium: Cloth, cowrie shell, hemp, and glass beads

Title: Women's ceremonial dance apron

Medium: Cloth, cowrie shell, hemp, and glass beads

Title: Women's ceremonial dance apron

Medium: Cloth, cowrie shell, hemp, and glass beads

Title: Women's ceremonial dance apron

Medium: Cloth, cowrie shell, hemp, and glass beads

Title: Women's ceremonial dance apron

Medium: Cloth, cowrie shell, hemp, and glass beads

Title: Women's ceremonial dance apron

Medium: Cloth, cowrie shell, hemp, and glass beads

Title: Anklet

Medium: Brass with dark brown patina

Title: Anklet

Medium: Brass with good use and wear patina

Title: Anklet

Medium: Iron with rust patina

Title: Bracelet

Medium: Brass with brown patina

Title: Earrings

Medium: White metal alloy and semi-precious stone



Title: Ptolemy I electrum tetradrachm (coin)

Date: 305 - 283 B.C.

Medium: Electrum



Title: Ptolemy II, Philadelphos silver tetradrachm (coin)

Date: 285-246 B.C.

Medium: Silver

Title: Bracelet

Medium: Old brass with dark brown patina

Title: Bracelet

Medium: Brass with dark brown patina

Title: Cache-sex

Medium: Iron with old rust patina

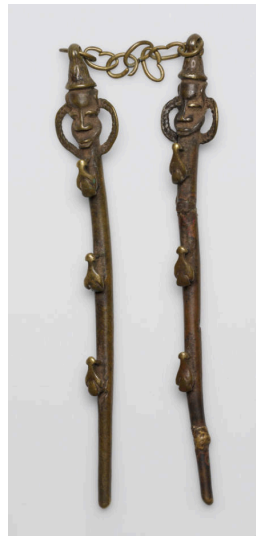

Title: Pair of staffs (edan ogboni)

Medium: Brass with dark brown patina

Title: Tobacco container with wood stopper

Medium: Brass with old use patina



Title: Woman's apron

Medium: Hemp, cowrie shells, glass, and beads

Title: Woman's ceremonial beaded dance apron

Medium: Twine, cowrie shells, glass, beads

Title: Currency

Medium: Brass with archaeological green, black and brown patina

Title: Bracelet

Medium: White metal alloy with old use patina

Title: Bracelet

Medium: Brass with dark brown patina

Title: Bracelet

Medium: Brass with greyish-green archaeological patina

Title: Bracelet

Medium: Brass with old brown patina

Title: Bracelet

Medium: Copper alloy with old use patina

Title: Bracelet

Medium: Brass with old use patina

Title: Bracelet

Medium: Brass with dark brown patina

Title: Leg ornament

Medium: Iron with old rust patina

Title: Leg ornament

Medium: Iron with old rust patina

Title: Leg ornament

Medium: Iron with old rust patina

Title: Snake

Medium: Iron with fine granular rust patina

Title: Snake

Medium: Iron with old rust patina



Title: African brush-tailed porcupine

Medium: Brass with patina

Title: Archaeological Manila

Medium: Copper alloy with crusty grey-green archaeological patina

Title: Bracelet

Medium: Brass with dark brown patina

Title: Anklet

Medium: Brass with old brown use patina

Title: Bracelet

Medium: Bras with dark brown patina

Title: Currency

Medium: Brass with dark brown patina

Title: Bracelet

Date: 16th to 17th century
Medium: Brass with archaeological patina

Title: Figure

Date: 12th to 16th century
Medium: Brass with heavily encrusted varigated green archaeological patina

Title: Bracelet

Medium: Brass with dark brown and greyish-green archaeological patina

Title: Bracelet

Medium: Brass with old brown patina

Title: Currency

Medium: Iron with finely granulated rust patina



Title: Maiden Costume (Agbogho Mmonwu)

Date: 20th Century
Medium: Cotton, burlap, and various fibers



Title: Egúngún regalia

Date: ca. 1940s

Medium: Various textiles
on wood support

Title: Koranic tablet

Date: mid 20th Century

Medium: Wood



Title: Coconut grater

Date: mid 20th century

Medium: Wood and iron



Title: Kohl vessel

Date: 12th Dynasty (1991-
1786 B.C.)

Medium: Green-black
serpentine



**Title: Untitled, from
Sugar Cane Series**

Date: 2003

Primary Maker: Zwelethu
Mthethwa

Medium: Chromogenic
print, mounted on Plexiglas

**Title: Low jar with lug
handles**

Date: 3500-3200 BC

Medium: Earthenware

**Title: Arkila kerka
(wedding blanket)**

Date: ca. 1963 (collected
1988)

Medium: Wool and cotton

**Title: Duna (ceremonial
wrapper)**

Date: mid-20th century

Medium: Cotton



**Title: Asafo flag
(frankaa)**

Date: mid-20th century

Medium: Appliqued cotton
cloth



Title: Woman's apron
Date: mid 20th century
Medium: Cotton, cowries, glass beads



Title: Woman's apron
Date: mid 20th century
Medium: Cotton, cowries, glass beads



Title: Women's apron
Date: mid-20th century
Medium: Cotton, cowries, glass beads



Title: Woman's apron
Date: mid-20th century
Medium: Cotton, cowries, glass beads



Title: Woman's apron
Date: mid-20th century
Medium: Cotton, cowries, glass beads



Title: Purse
Date: mid-20th century
Medium: Cotton, cowries, glass beads, coinage



Title: Purse
Date: mid-20th century
Medium: Cotton, glass beads



Title: Man's Yaake dance tunic
Date: mid-20th century
Medium: Embroidered cotton



Title: Man's wallet
Date: mid-20th century
Medium: Leather, cotton, vinyl, metal chain

Title: Woman's blouse

Date: mid-20th century

Medium: Embroidered cotton

Title: Child's singlet

Date: mid-20th century

Medium: Embroidered cotton



Title: Hat (Tyn or Juju)

Date: mid-20th century

Medium: Plant fiber and feathers

Title: Child's covering

Date: early 20th century

Medium: Basketry, earth pigment, beeswax

Title: Funerary head

Date: 18th century or earlier

Medium: Fired clay

Title: Man's pipe

Date: early 20th century

Medium: Wood and scrap metal

Title: Chief's pipe

Date: early 20th century

Medium: Silver



Title: Milk jug

Date: mid-20th century

Medium: Wood, metal, and plant fiber



Title: Man's hat (khaebana)

Date: collected 1954

Medium: Cotton, plant fiber

Title: Hat

Date: early 20th century

Medium: Plant fiber,
warthog hide, cotton



Title: Crocheted cap (ashetu)

Date: early 20th century

Medium: Cotton, wood, and
organic substance

Title: Crocheted cap

Date: mid-20th century

Medium: Cotton

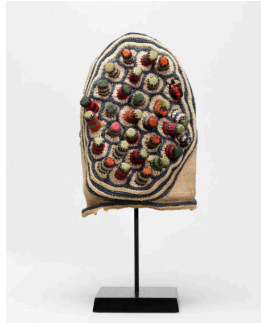

**Title: Knit and
crocheted cap (ashetu)**

Date: mid-20th century

Medium: Cotton



**Title: Crocheted cap
(ashetu)**

Date: mid-20th century

Medium: Wool

Title: Hat

Date: early 20th century

Medium: Cotton, plant
fiber, animal hair



Title: Cushion (èsteg)

Date: mid-20th century

Medium: Camel leather,
cotton



Title: Religious epic

Date: probably 19th
century

Medium: Colors on goatskin

**Title: Automatic
Writing, from Point of
View: An Anthology of
the Moving Image**

Date: 2003

Primary Maker: William
Kentridge

Medium: DVD; 2 minutes,
38 seconds

Title: Shield
Medium: Animal hide

Title: Shield



Title: Shield
Medium: Animal hide and wood

Title: Shield

Title: Shield
Medium: Animal hide



Title: Shield
Medium: Embossed animal hide



Title: Processional cross
Date: 14th or 15th century
Medium: Bronze



Title: Altar Cross
Date: probably 17th or 18th century
Medium: Wood

Title: Amenhotep III
Medium: Carved and glazed steatite

Title: Thutmose III
Medium: Carved and
glazed steatite

**Title: "Amen watcheth,
fear not"**
Medium: Carved and
glazed steatite

Title: Rameses II
Medium: Carved and
glazed steatite

**Title: Forowa (ritual
vessel with bird
decoration)**
Date: ca. 1900-1935
Medium: Brass

**Title: Gold dust
weighing pan**
Date: ca. 1900-1935
Medium: Brass

**Title: Gold dust
weighing pan**
Date: ca. 1900-1935
Medium: Brass

**Title: Gold dust
weighing pan**
Date: ca. 1900-1935
Medium: Brass

**Title: Gold dust
weighing pan**
Date: ca. 1900-1935
Medium: Brass

Title: Spoon
Date: ca. 1900-1935
Medium: Brass

Title: Spoon
Date: ca. 1900-1935
Medium: Brass



Title: Spoon
Date: ca. 1900-1935
Medium: Brass

Title: Disc
Date: ca. 1900-1935
Medium: Brass

Title: Gold dust box with lid
Date: ca. 1900-1935
Medium: Brass

Title: Box with lid
Date: ca. 1900-1935
Medium: Brass

Title: Box with lid
Date: ca. 1900-1935
Medium: Brass

Title: Balance scale
Date: ca. 1900-1935
Medium: Brass and fine string



Title: Octagon-shaped goldweight with swastika design and two bands
Date: ca. 1900-1935
Medium: Brass

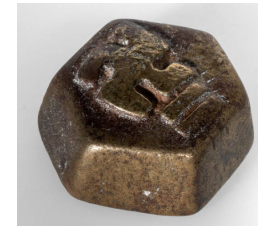

Title: Octagon-shaped goldweight with swastika design and two bands
Date: ca. 1900-1935
Medium: Brass



Title: Circular goldweight with with three raised swastika designs, coil motif, and small bands
Date: ca. 1900-1935
Medium: Brass



Title: Irregular hexagon-shaped goldweight with inverted "L" motif
Date: ca. 1900-1935
Medium: Brass



Title: Rectangular goldweight with two wavy lines and some straight
Date: ca. 1900-1935
Medium: Brass



Title: Rectangular goldweight with bevelled corners, three circles and a row of lines
Date: ca. 1900-1935
Medium: Brass



Title: Rectangular goldweight with six wavy lines
Date: ca. 1900-1935
Medium: Brass



Title: Rectangular goldweight with raised, comb-like form
Date: ca. 1900-1935
Medium: Brass

Title: Rectangular goldweight with diamond motif and two borders of repeated lines
Date: ca. 1900-1935
Medium: Brass

Title: Rectangular goldweight having a corner filled in with a gray substance
Date: ca. 1900-1935
Medium: Brass

Title: Rectangular goldweight with motif of central coil, a semi-circle with radius, and two borders of repeated lines
Date: ca. 1900-1935
Medium: Brass



Title: Rectangular goldweight with central "asterisk" motif, and two borders of repeated lines
Date: ca. 1900-1935
Medium: Brass



Title: Rectangular goldweight with central coil motif, semi-circle and two borders of repeated lines
Date: ca. 1900-1935
Medium: Brass



Title: Square goldweight with central motif of half-ovals with radii, and two borders of repeated lines
Date: ca. 1900-1935
Medium: Brass



Title: Rectangular goldweight with long-tailed swastika design
Date: ca. 1900-1935
Medium: Brass

Title: Rectangular goldweight with incisions on edges and having geometric designs on top
Date: ca. 1900-1935
Medium: Brass



Title: Rectangular goldweight with three slightly raised bands
Date: ca. 1900-1935
Medium: Brass



Title: Square goldweight with three central long channels and repeated raised lines
Date: ca. 1900-1935
Medium: Brass



Title: Rectangular goldweight with curvilinear design within a raised, inner rectangle
Date: ca. 1900-1935
Medium: Brass



Title: Square goldweight with raised curvilinear design inside a raised square
Date: ca. 1900-1935
Medium: Brass



Title: Rectangular goldweight with "bow-tie" designs
Date: ca. 1900-1935
Medium: Brass



Title: Rectangular goldweight with short bars and one diagonal line
Date: ca. 1900-1935
Medium: Brass

Title: Rectangular goldweight with corners cut off, six rows of sawtooth patterns
Date: ca. 1900-1935
Medium: Brass



Title: Rectangular goldweight with two bars and central swastika motif
Date: ca. 1900-1935
Medium: Brass



Title: Rectangular goldweight with smaller, solid rectangle raised above the base, and having triangular incisions on top
Date: ca. 1900-1935
Medium: Brass



Title: Rectangular goldweight with raised grid pattern
Date: ca. 1900-1935
Medium: Brass

Title: Rectangular goldweight with rasied "E" and inverted "E" motif
Date: ca. 1900-1935
Medium: Brass



Title: Rectangular goldweight with three highly raised bars
Date: ca. 1900-1935
Medium: Brass



Title: Rectangular goldweight decorated with smaller, notched rectangle on face
Date: ca. 1900-1935
Medium: Brass

Title: Rectangular goldweight decorated with raised motif resembling lower-case "h's," arranged back-to-back
Date: ca. 1900-1935
Medium: Brass



Title: Goldweight having a pyramidal base and rectangle above
Date: ca. 1900-1935
Medium: Brass



Title: Goldweight having a square base with three protruding triangles
Date: ca. 1900-1935
Medium: Brass

Title: Goldweight having an architectural form consisting of a square base having four protrusions, four columns, and a pyramidal top
Date: ca. 1900-1935
Medium: Brass



Title: Goldweight having a base composed of three adjacent squares, and a three-dimensional triangle on top
Date: ca. 1900-1935
Medium: Brass



Title: Goldweight in the form of a seated figure
Date: ca. 1900-1935
Medium: Brass



Title: Goldweight in the form of a seated figure with crossed legs
Date: ca. 1900-1935
Medium: Brass



Title: Goldweight in the form of a standing figure blowing a horn?
Date: ca. 1900-1935
Medium: Brass



Title: Goldweight in the form of a coiled snake attacking a bird
Date: ca. 1900-1935
Medium: Brass

Title: Goldweight in the form of a bird on a circular disc having seven triangular protrusions
Date: ca. 1900-1935
Medium: Brass

Title: Goldweight in the form of five birds on a column
Date: ca. 1900-1935
Medium: Brass



Title: Goldweight in the form of a bird with a broken foot
Date: ca. 1900-1935
Medium: Brass



Title: Goldweight in the form of a bird with no legs
Date: ca. 1900-1935
Medium: Brass

Title: Goldweight in the form of a bird on a pyramidal base
Date: ca. 1900-1935
Medium: Brass



Title: Goldweight in the form of a quadruped with long horns
Date: ca. 1900-1935
Medium: Brass

Title: Goldweight in the form of two headless birds on a rectangular base

Date: ca. 1900-1935

Medium: Brass



Title: Goldweight in the form of a reptile with upturned snout, four curved feet, and curved tail

Date: ca. 1900-1935

Medium: Brass



Title: Goldweight in the form of a quadruped having straight strands on back

Date: ca. 1900-1935

Medium: Brass



Title: Goldweight in the form of a quadruped having a down-turned beak and slightly curved strands on its back

Date: ca. 1900-1935

Medium: Brass



Title: Goldweight in the form of a coiled snake with raised head

Date: ca. 1900-1935

Medium: Brass



Title: Goldweight in the form of a curved reptile with fin tails and antennae

Date: ca. 1900-1935

Medium: Brass

Title: Goldweight in the form of a four-legged goat with two horns
Date: ca. 1900-1935
Medium: Brass

Title: Goldweight in the form of a quadruped with two horns extending from body
Date: ca. 1900-1935
Medium: Brass

Title: Goldweight in the form of a reptile with four curved legs, a curved tail, raised eyes and a bump on its back
Date: ca. 1900-1935
Medium: Brass



Title: Goldweight in the form of an animal with two legs intact, and two broken off
Date: ca. 1900-1935
Medium: Brass

Title: Goldweight in the form of a curved reptile with coils on its sides
Date: ca. 1900-1935
Medium: Brass



Title: Goldweight in the form of two crossed crocodiles
Date: ca. 1900-1935
Medium: Brass



Title: Goldweight in the form of seven birds on a column
Date: ca. 1900-1935
Medium: Brass



Title: Goldweight in the form of a bird cage with two birds on the roof
Date: ca. 1900-1935
Medium: Brass

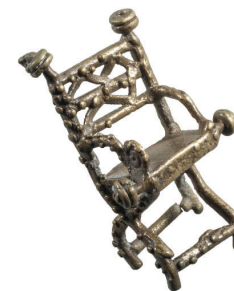

Title: Goldweight in the form of a chair with arms and crossed legs
Date: ca. 1900-1935
Medium: Brass



Title: Goldweight in the form of a chair having a coil motif on its back and a triangular top
Date: ca. 1900-1935
Medium: Brass



Title: Goldweight in the form of a bench with a curved seat
Date: ca. 1900-1935
Medium: Brass



Title: Goldweight in the form of a shield with nine protruding balls
Date: ca. 1900-1935
Medium: Brass

Title: Goldweight of a thick wisdom knot (Suman)
Date: ca. 1900-1935
Medium: Brass



Title: Goldweight in the form of two knots
Date: ca. 1900-1935
Medium: Brass



Title: Goldweight in the form four leaves with a braided loop in the center
Date: ca. 1900-1935
Medium: Brass

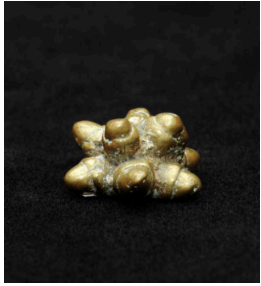

Title: Goldweight having nine protrusions
Date: ca. 1900-1935
Medium: Brass



Title: Goldweight in the form of a straight-edged bell with a loop on the top
Date: ca. 1900-1935
Medium: Brass

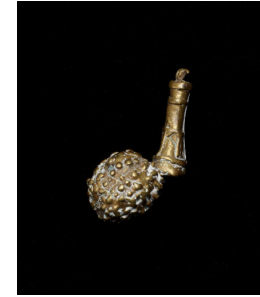

Title: Goldweight in the form of a knobby seed pod with attached handle
Date: ca. 1900-1935
Medium: Brass



Title: Goldweight in the form of a triangular base and two balls with extensions
Date: ca. 1900-1935
Medium: Brass

Title: Goldweight in the form of a curved implement with zig zags along its length
Date: ca. 1900-1935
Medium: Brass

Title: Goldweight in the form of a "C"-curve with a coiled tail motif
Date: ca. 1900-1935
Medium: Brass



Title: Goldweight in the form of a quadruped, its body encircled by fine bands
Date: ca. 1900-1935
Medium: Brass



Title: Goldweight in the form of a weapon with three holes
Date: ca. 1900-1935
Medium: Brass



Title: Goldweight in the form of a gun
Date: ca. 1900-1935
Medium: Brass

Title: Goldweight in the form of a straight weapon with an extension

Date: ca. 1900-1935

Medium: Brass



Title: Goldweight in the form of a weapon with two balls at the bottom, a circular motif imposed on the blade, and a "T"-shaped cut-out

Date: ca. 1900-1935

Medium: Brass



Title: Goldweight in the form of a curved implement with a braided handle and protruding zig-zags

Date: ca. 1900-1935

Medium: Brass



Title: Goldweight in the form of a triangular implement with handle and scalloped edges

Date: ca. 1900-1935

Medium: Brass



Title: Goldweight in the form of an a semi-circular implement with two extending rods

Date: ca. 1900-1935

Medium: Brass



Title: Goldweight in the form of a curved implement with braided handle

Date: ca. 1900-1935

Medium: Brass



Title: Goldweight in the form of an implement with three extensions

Date: ca. 1900-1935

Medium: Brass



Title: Goldweight in the form of a pipe

Date: ca. 1900-1935

Medium: Brass

Title: Goldweight in the form of an unadorned, slender implement with an extension

Date: ca. 1900-1935

Medium: Brass



Title: Goldweight in the form of a curved implement with coils and "V"-shaped forms at top
Date: ca. 1900-1935
Medium: Brass



Title: Goldweight with a chili pepper shape
Date: ca. 1900-1935
Medium: Brass

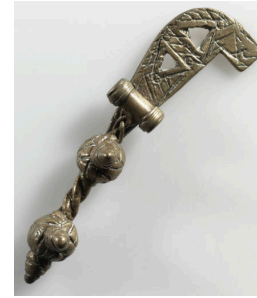

Title: Goldweight in the form of a tool with two cut-out triangles on the blade
Date: ca. 1900-1935
Medium: Brass



Title: Goldweight in the form of two intertwined fish
Date: ca. 1900-1935
Medium: Brass



Title: Goldweight in the form of a "C"-curved fish
Date: ca. 1900-1935
Medium: Brass



Title: Goldweight in the form of a thin, "C"-curved fish having a large, heart-shaped tail
Date: ca. 1900-1935
Medium: Brass

Title: Goldweight in the form of a crocodile eating a fish
Date: ca. 1900-1935
Medium: Brass

Title: Goldweight with slightly flared rectangular form with hexagonal extension and four raised bosses
Date: ca. 1900-1935
Medium: Brass

Title: Currency (shield-shaped)
Medium: Iron



Title: Currency (spade-shaped)
Medium: Iron



Title: Hoe currency
Medium: Iron



Title: Hoe currency
Medium: Iron

Title: Currency
Medium: Iron



Title: Currency (handas) "Katanga Cross"
Medium: Copper

Title: Currency
Medium: Iron

Title: Currency: "Sara Pennies"
Medium: Flat lengths of iron, bound together with cord

Title: Currency
Medium: Iron

Title: Currency (scythe-shaped)
Medium: Iron with short length of coiled copper wire

Title: Currency
Medium: Iron

**Title: Currency (broad
and flat at one end;
hooked at the opposite
end)**
Medium: Iron



**Title: Currency
(boomerang-shaped)**
Medium: Iron

**Title: Currency (hook-
shaped with spur)**
Medium: Iron

**Title: Currency (hook-
shaped with spur)**

**Title: Currency (ladle
form)**
Medium: Iron

**Title: Currency (crook-
shaped)**
Medium: Iron

**Title: Currency (flat,
symmetrical, double-
coil-shaped)**
Medium: Iron

**Title: Currency: "Kissi
Pennies"**
**Medium: Iron rods with
shaped ends, bound
together with twine**

Title: Currency: "Kissi Pennies"
Medium: Iron rods with shaped ends, bound together with leather string

Title: Currency (mallet form)
Medium: Iron

Title: Currency
Medium: Iron

Title: Currency (sinuous form)

Title: Currency (curved rod with flattened ends)
Medium: Copper (?)

Title: Currency (anklet form)
Medium: Copper

Title: Currency (weapon-shaped)
Medium: Iron with braided leather grip

Title: Necklace
Medium: Leather, string, and bronze

Title: Anklet with raised, parallel ridges
Medium: Bronze

Title: Anklet
Medium: Bronze

Title: Ribbed anklet
Medium: Bronze

Title: Ornament in the form of a flat, horned serpent
Medium: Iron or bronze

Title: Anklet having a flat face and two spherical finials
Medium: Aluminum or silver alloy

Title: Openwork bracelet with four small pendants
Medium: Bronze

Title: Pendant on a braided cord
Medium: Bronze and leather

Title: Bottle, with stopper in the form of a rooster
Medium: Bronze



Title: Figure of a man, possibly from a pair of "Edan Osugbo" castings
Medium: Bronze

Title: "Edan Osugbo" figures
Medium: Bronze, iron

**Title: Bracelet with
incised geometric
designs**
Medium: Bronze

**Title: Bell ("Omo") with
decoration
representing human
faces and braided rope**
Medium: Bronze

**Title: Hinged anklet
with hooked clasp**
Medium: Bronze

**Title: Oval bracelet or
anklet**
Medium: Bronze

**Title: Hook with incised
decoration**
Medium: Bronze

**Title: Four-sided bell
("Omo") with
decoration
representing a human
face**
Medium: Bronze

**Title: Bracelet
resembling an Omega**
Medium: Bronze

**Title: Braided metal
adornment**
Medium: Bronze

**Title: Braided metal
necklace with two
incised metal disks or
coins attached**
Medium: Bronze or silver
alloy and wire

**Title: Anklet with
central raised ridge**
Medium: Bronze

**Title: Yoke-shaped
adornment with three
pointed protrusions of
twisted metal**
Medium: Iron

**Title: Sampling of
currency (?) in the
form of needles**
Medium: Bronze or copper
alloy

Title: Bracelet
Medium: Bronze

Title: Rattle
Medium: Bronze

Title: Kente cloth
Medium: Cotton or linen

**Title: "Edan Osugbo"
figures**
Medium: Bronze, iron



Title: Amulet (Tcherot)
Date: mid 20th century
Medium: Leather, silver,
bronze, copper, tin

Title: Amulet
Medium: Leather, silver,
bronze, copper, tin



Title: Amulet (Tcherot)

Date: mid 20th century

Medium: Leather, silver, and copper

Title: Amulet

Medium: Leather, silver, bronze, copper, tin



Title: Amulet (Tcherot)

Medium: Leather, silver, bronze, copper, tin



Title: Amulet (Tcherot)

Medium: Leather, silver, bronze, copper, tin



Title: Amulet (Tcherot)

Date: mid 20th century

Medium: Leather, silver, bronze, copper, tin



Title: Woman's apron

Medium: Glass beads, string



Title: Woman's apron

Medium: Glass beads, string

Title: Woman's beaded apron

Medium: Glass beads, string, cowrie shells

Title: Beaded skirt decorated with colonial coins

Medium: Glass beads, string, coins

Title: Skirt with triangular panel of black, white and red beads

Medium: Glass beads, string

Title: Skirt with triangular panel of blue, white, red, yellow, white and black beads

Medium: Glass beads, string

Title: Skirt with triangular panel of green and white beads

Medium: Glass beads, string

Title: Adornment of cowries, possibly part of a headdress

Medium: Cowrie shells, wood



Title: Ritual power object in the form of a cart

Medium: Bronze trade wire, traces of ritual sacrifice material, and broken skulls of West African pygmy goats

Title: Power object with three figures

Medium: Bone, horn and iron

Title: Bochio figure of a drummer

Medium: Wood

Title: Female power figure

Medium: Wood, cloth and earth

Title: Power object in the form of a conjoined couple, male and female

Medium: Wood

**Title: Figure of a
monkey eating corn**
Medium: Wood

**Title: Female figure
with a grass skirt**
**Medium: Wood, straw and
cloth**

**Title: Power object in
the form of three
figures in a "boat" with
amulets and pottery**
**Medium: Wood and
earthenware**

**Title: Pair of snakes,
male and female**
Medium: Brass or bronze

**Title: One of group of
cult snakes**
Medium: Iron

**Title: One of group of
cult snakes**
Medium: Iron

**Title: One of group of
cult snakes**
Medium: Iron

**Title: One of group of
cult snakes**
Medium: Iron

**Title: One of group of
cult snakes**
Medium: Iron

**Title: One of group of
cult snakes**
Medium: Iron

**Title: Single-bellied
gong**
Medium: Iron

**Title: Double-bellied
gong**
Medium: Iron

**Title: Altar piece with
bird**
Medium: Iron

**Title: Pair of miniature
ritual axes**
Medium: Wood and iron

**Title: Power object in
the form of a man and
woman, bound
together with locks**
Medium: Wood, metal
padlocks and keys

**Title: Bochio in the
form of a phallus**
Medium: Wood

**Title: Female caryatid
figure bound with locks**
Medium: Wood, metal
padlocks and keys

**Title: Pair of Ibeji-
related figurines**
Medium: Painted wood and
printed cloth

Title: Phallus
Medium: Iron



Title: Altar (Asen)
Medium: Iron

**Title: Altar in the form
of a stool**
Medium: Wood

**Title: Portrait of a Fon
priest**
Primary Maker:
Unidentified artist
Medium: Gelatin silver print

**Title: Ritual axe with
bull horn motif and
"tools"**
Medium: Wood, iron

**Title: Ritual axe with
bull horn motif and
"tools"**
Medium: Wood, iron

**Title: Ritual staff with
"tools"**
Medium: Iron

Title: Fan
Medium: Leather and wood

Title: Fan
Medium: Leather and wood

Title: Wrapped figure
Medium: Wood, thread,
cowries

**Title: Figure depicting
a priest**
Medium: Wood, cloth,
pigment

Title: Bull
Medium: Bronze

Title: Bull
Medium: Bronze

Title: Lizard
Medium: Bronze

**Title: Power object with
bull horn motif**
Medium: Iron, feathers

Title: Ritual bell
Medium: Bronze

Title: Ritual bell
Medium: Bronze

Title: Ritual bell
Medium: Bronze

Title: Power figure of a carved skull surmounted by a wrapped figure
Medium: Wood, cloth, string

Title: Ritual bottle
Medium: Wood, cork, earth, pigment, cloth, cowries



Title: Shabti for Pakhadisu born of Tasha
Medium: Faience with green glaze



Title: Isis and Horus
Medium: Faience with green glaze

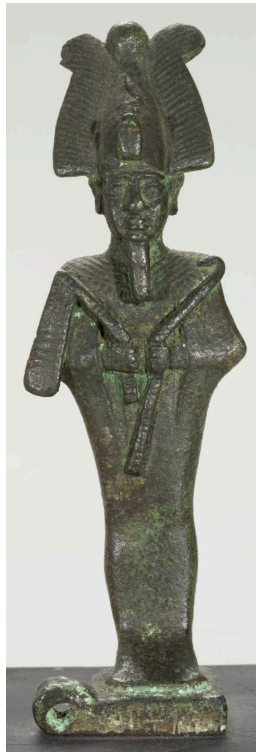

Title: Osiris
Medium: Bronze



Title: Basket
Medium: Woven fiber and pigments



Title: Basket
Medium: Woven fiber and pigments



Title: Basket
Medium: Woven fiber and pigments



Title: Altar (Asen)
Medium: Iron

Title: Necklace
Date: 1917 or later
Medium: Silver, with French coins

Title: Shabti funerary figurine
Medium: Faience with blue glaze

Title: Fragments of wall decoration
Date: ca. 1350 BC
Medium: Fresco

Title: Textile from Enugu

Date: collected 1964

Medium: Pale yellow and white cotton, woven with brown zig-zag pattern of brown silk threads, and diamond motif in brown, bright golden yellow, red and green

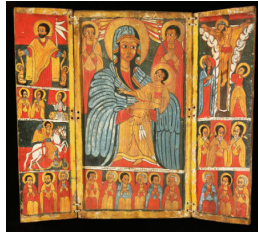

Title: Triptych of the Virgin and Child with Saints

Date: mid-17th century

Medium: Tempera on three gessoed panels

Title: Antelope mask

Date: 20th century

Medium: Wood



Title: Processional cross

Date: 18th century

Medium: Brass

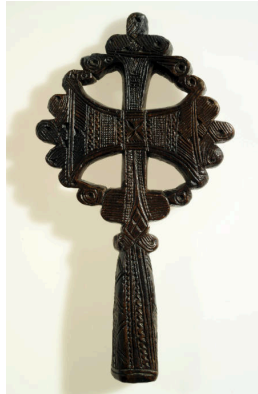

Title: Hand cross

Date: 18th century

Medium: Carved wood

Title: Anthropomorphic animal mask

Date: ca. 1900-1950

Medium: Painted wood

Title: Female figure with gritty patina

Medium: Carved wood

Title: "Lipiko" mask of a red-faced, smiling man wearing a high-peaked hat

Medium: Carved and painted wood, with a fragment of cloth



Title: "Lipiko" mask of a middle-aged woman with horizontal ears and scattered tufts of short hair

Medium: Carved wood and human or animal hair



Title: Scribble Cat

Date: 2010

Primary Maker: William Kentridge

Medium: Aquatint and drypoint, printed from six plates, with hand-painting
Edition 5/30

Title: Textile panel from a ceremonial skirt

Date: ca. 1920-40

Medium: Unspun raffia fiber with appliqué designs



Title: Ikhoko (male initiation amulet or pendant)

Date: 19th century (collected 1961)

Medium: Ivory

Title: Funerary figure

Date: collected 1960

Medium: Painted terra-cotta

Title: Mask with projecting, cylindrical eyes and three small metal "hooks" in forehead

Date: collected early 1960s

Medium: Wood, metal

Title: Bracelet in the form of a snake or lizard with an open mouth; embellished with two small human figures, holding hands

Medium: Bronze

Title: Hand cross

Date: 20th century

Medium: Iron

Title: Hand cross

Date: 20th century

Medium: Silver

Title: Hand cross

Date: 20th century

Medium: Silver

Title: Hand cross

Date: 20th century

Medium: Brass

Title: Hand cross

Date: 20th century

Medium: Iron

Title: Hand scroll

Date: 20th century

Medium: Ink and colors on vellum

Title: Hand scroll

Date: 20th century

Medium: Ink and colors on vellum

Title: Hand scroll

Date: 20th century

Medium: Ink and colors on vellum

Title: Hand scroll

Date: 20th century

Medium: Ink and colors on vellum

Title: Prayer staff head

Date: 20th century

Medium: Brass

Title: Portable shrine

Date: 20th century

Medium: Carved wood and tempera pigments

Title: Fly whisk

Date: 20th century

Medium: Beadwork and animal hair

Title: Devotional Amulet

Date: 20th century

Medium: Carved stone

Title: Devotional Amulet

Date: 20th century

Medium: Carved stone

Title: Devotional Amulet

Date: 20th century

Medium: Carved stone

**Title: Bound
manuscript in case**

Date: 20th century

Medium: Ink and colors on
vellum

Title: Bound manuscript

Date: 20th century

Medium: Ink and colors on
vellum

Title: Bound manuscript

Date: 20th century

Medium: Ink and colors on
vellum

**Title: Bound
manuscript with case**

Date: 20th century

Medium: Ink and colors on
vellum

Title: Bound manuscript

Date: 20th century

Medium: Ink and colors on
vellum

Title: Cross

Date: 20th century

Medium: Brass or bronze

Title: Processional Cross

Date: 20th century

Medium: Brass or bronze

Title: Processional Cross

Date: 20th century

Medium: Wood

Title: Bound manuscript

Date: 20th century

Medium: Ink and colors on vellum

Title: Bound manuscript

Date: 20th century

Medium: Ink and colors on vellum

Title: Bound manuscript with case

Date: 20th century

Medium: Ink and colors on vellum

Title: Hand scroll

Date: 20th century

Medium: Ink and colors on vellum

Title: Hand scroll

Date: 20th century

Medium: Ink and colors on vellum

Title: Hand scroll

Date: 20th century

Medium: Ink and colors on vellum

Title: Hand scroll

Date: 20th century

Medium: Ink and colors on vellum

Title: Hand scroll
Date: 20th century
Medium: Ink and colors on vellum

Title: Hand scroll
Date: 20th century
Medium: Ink and colors on vellum

Title: Hand scroll
Date: 20th century
Medium: Ink and colors on vellum

Title: Hand scroll
Date: 20th century
Medium: Ink and colors on vellum

Title: Hand scroll
Date: 20th century
Medium: Ink and colors on vellum

Title: Hand scroll
Date: 20th century
Medium: Ink and colors on vellum

Title: Hand scroll
Date: 20th century
Medium: Ink and colors on vellum

Title: Hand scroll
Date: 20th century
Medium: Ink and colors on vellum

Title: Hand scroll
Date: 20th century
Medium: Ink and colors on vellum

Title: Hand scroll

Date: 20th century

Medium: Ink and colors on vellum

Title: Hand scroll

Date: 20th century

Medium: Ink and colors on vellum

Title: Hand scroll

Date: 20th century

Medium: Ink and colors on vellum

Title: Figural architectural fragment

Date: 19th century

Medium: Wood

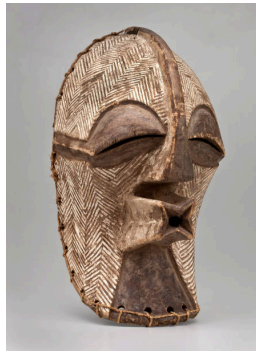

Title: Female kifwebe mask

Primary Maker:

Unidentified artist

Medium: Carved wood, white pigment, twine

Title: Head mask (with horns, round, flat face, and geometric, carved and painted borders around ears, eyes and mouth)

Medium: Carved wood, red and white pigments, and rubber head strap



Title: Neck rest

Medium: Carved wood



Title: Variation I_A

Date: 2014

Primary Maker: El Anatsui

Medium: Pigment print with hand collage Edition 16/16

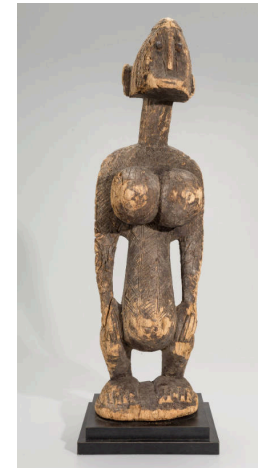

Title: Female figure with a "keeled" head

Medium: Carved and encrusted wood



Title: Carving with vine and berries motif
Medium: Ivory

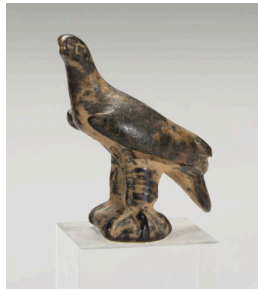

Title: Eagle or falcon
Medium: Bronze



Title: Figurine, possibly representing Anubis
Medium: Bronze



Title: Female figure crowned by two cherubs
Date: ca. 2nd century AD
Medium: Carved ivory



Title: Lincoln Memorial
Date: 2017
Primary Maker: Meschac Gaba
Medium: Braided wig of synthetic hair

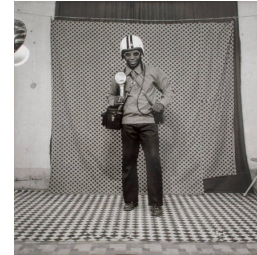

Title: Sory photographie
Date: 1968 (negative); 2018 (print)
Primary Maker: Sanlé Sory
Medium: Gelatin silver print Edition 3/15 + 5 AP

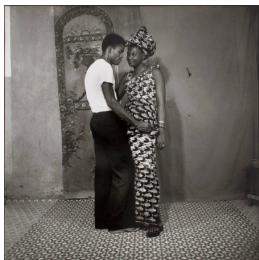

Title: La complicité
Date: 1971 (negative); 2018 (print)
Primary Maker: Sanlé Sory
Medium: Gelatin silver print Edition 1/15 + 5 AP



Title: Jeunesse Sankara
Date: 1984 (negative); 2018 (print)
Primary Maker: Sanlé Sory
Medium: Gelatin silver print Edition 1/15 + 5 AP



Title: Kodwa I
Date: 2017
Primary Maker: Zanele Muholi
Medium: Gelatin silver print Edition 8/8

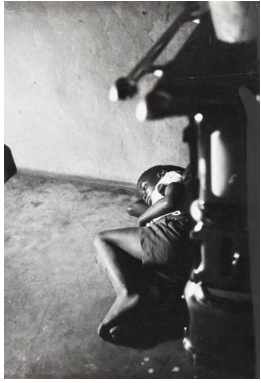

Title: [Boy sleeping on hospital floor]
Date: between 1958 and 1966
Primary Maker: Ernest Cole
Medium: Gelatin silver print



Title: [Forced resettlement]
Date: between 1958 and 1966
Primary Maker: Ernest Cole
Medium: Gelatin silver print

Title: Goldweight in the form of two coiled ropes linked together
Medium: Bronze



Title: We are the night—The keepers of light, from the series The Dark Continent
Date: 2019
Primary Maker: Lina Iris Viktor
Medium: Inkjet print
Edition 14/48 + 5 AP + 3 PP

Title: Coca Cola (Binadamu)
Date: 1995
Medium: Wood

Title: Cluster of people with drums, bowls, gourds, and a snake (Ujamaa)
Date: 1960s
Medium: Wood

Title: Cross-legged figure holding drums on his shoulders (Binadamu)
Date: 1970s
Primary Maker: Saidi Abdulla
Medium: Wood

Title: People working (Binadamu)
Date: 1995
Primary Maker: Amil Petro
Medium: Wood

Title: Two women seated atop a head or mask (Shetani)
Date: 1970s
Primary Maker: Joseph
Medium: Wood

**Title: Intertwined,
faceless figures
(Mawingo)**
Date: ca. 1969
Medium: Wood

**Title: Standing female
figure with elongated,
drooping neck, and her
head at her feet
(Shetani)**
Date: 1970s
Primary Maker: Nyedi
Dastani
Medium: Wood



Title: Pectoral cross
Date: 20th century
Medium: Iron



Title: Pectoral cross
Date: 20th century
Medium: Silver



Title: Pectoral cross
Date: 20th century
Medium: Silver

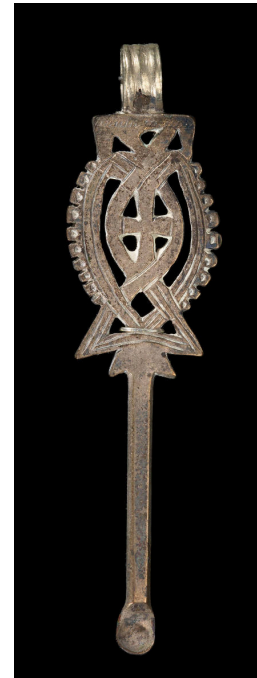

Title: Pectoral cross
Date: 20th century
Medium: Silver



Title: Pectoral cross
Date: 20th century
Medium: Silver



Title: Pectoral cross
Date: 20th century
Medium: Silver

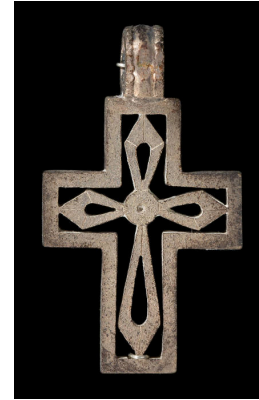

Title: Pectoral cross
Date: 20th century
Medium: Silver



Title: Pectoral cross
Date: 20th century
Medium: Silver



Title: Pectoral cross
Date: 20th century
Medium: Silver



Title: Pectoral cross
Date: 20th century
Medium: Silver



Title: Pectoral cross
Date: 20th century
Medium: Brass



Title: Pectoral cross
Date: 20th century
Medium: Brass



Title: Pectoral cross
Date: 20th century
Medium: Silver



Title: Pectoral cross
Date: 20th century
Medium: Brass



Title: Pectoral cross
Date: 20th century
Medium: Silver



Title: Pectoral cross
Date: 20th century
Medium: Silver



Title: Pectoral cross
Date: 20th century
Medium: Brass



Title: Pectoral cross
Date: 20th century
Medium: Silver



Title: Pectoral cross
Date: 20th century
Medium: Silver



Title: Pectoral cross
Date: 20th century
Medium: Silver

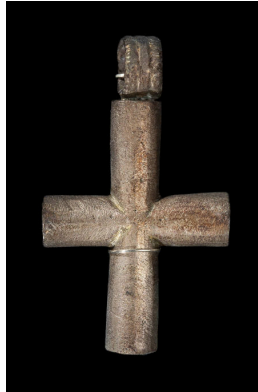

Title: Pectoral cross
Date: 20th century
Medium: Silver

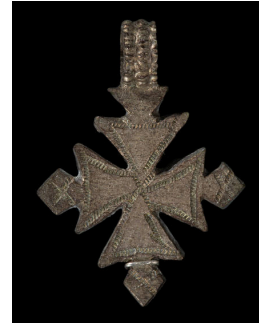

Title: Pectoral cross
Date: 20th century
Medium: Silver



Title: Pectoral cross
Date: 20th century
Medium: Silver



Title: Pectoral cross
Date: 20th century
Medium: Silver



Title: Pectoral cross
Date: 20th century
Medium: Silver



Title: Pectoral cross
Date: 20th century
Medium: Silver



Title: Pectoral cross
Date: 20th century
Medium: Silver



Title: Pectoral cross
Date: 20th century
Medium: Silver



Title: Pectoral cross
Date: 20th century
Medium: Silver



Title: Pectoral cross
Date: 20th century
Medium: Brass



Title: Pectoral cross
Date: 20th century
Medium: Silver



Title: Pectoral cross
Date: 20th century
Medium: Silver



Title: Pectoral cross
Date: 20th century
Medium: Silver



Title: Pectoral cross
Date: 20th century
Medium: Silver



Title: Pectoral cross
Date: 20th century
Medium: Silver



Title: Pectoral cross
Date: 20th century
Medium: Silver

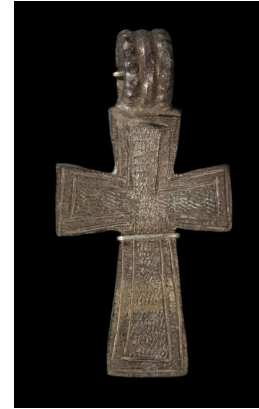

Title: Pectoral cross
Date: 20th century
Medium: Silver



Title: Pectoral cross
Date: 20th century
Medium: Brass



Title: Pectoral cross
Date: 20th century
Medium: Silver



Title: Pectoral cross
Date: 20th century
Medium: Silver



Title: Pectoral cross
Date: 20th century
Medium: Silver



Title: Pectoral cross
Date: 20th century
Medium: Silver



Title: Pectoral cross
Date: 20th century
Medium: Brass



Title: Pectoral cross
Date: 20th century
Medium: Silver



Title: Pectoral cross
Date: 20th century
Medium: Silver



Title: Pectoral cross
Date: 20th century
Medium: Brass



Title: Pectoral cross
Date: 20th century
Medium: Silver



Title: Pectoral cross
Date: 20th century
Medium: Brass



Title: Pectoral cross
Date: 20th century
Medium: Silver



Title: Pectoral cross
Date: 20th century
Medium: Silver

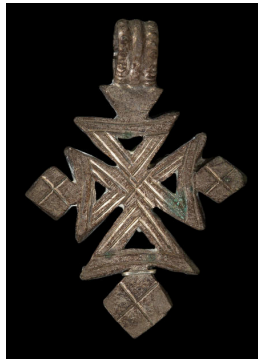

Title: Pectoral cross
Date: 20th century
Medium: Silver



Title: Pectoral cross
Date: 20th century
Medium: Silver



Title: Pectoral cross
Date: 20th century
Medium: Silver



Title: Pectoral cross
Date: 20th century
Medium: Silver

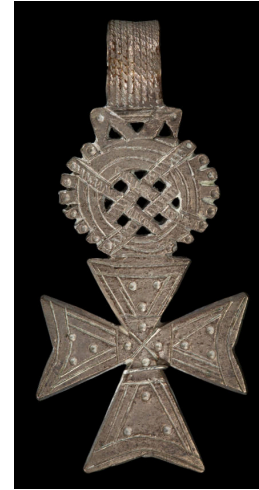

Title: Pectoral cross
Date: 20th century
Medium: Silver



Title: Pectoral cross
Date: 20th century
Medium: Silver



Title: Pectoral cross
Date: 20th century
Medium: Silver



Title: Pectoral cross
Date: 20th century
Medium: Silver



Title: Blossom, from
the series The Lost
Pictures
Date: 2004
Primary Maker: Al-an
deSouza
Medium: Chromogenic print



Title: The Searchers
Date: 2003
Primary Maker: Al-an
deSouza
Medium: Five chromogenic
prints mounted on
aluminum